

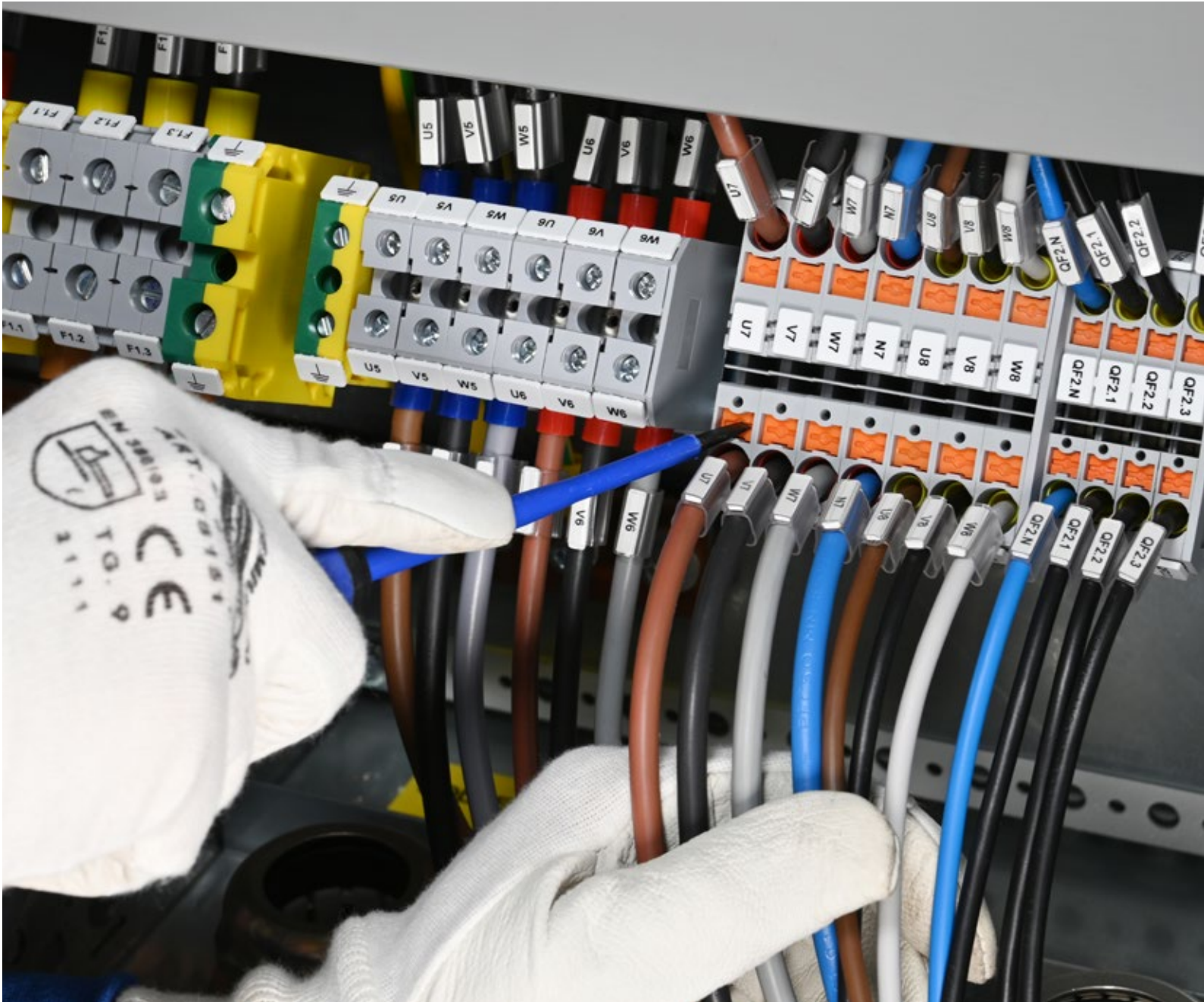

CEMBRE

TERMINAL BLOCKS CATALOGUE



www.cembre.com



CEMBRE AT A GLANCE

INNOVATION IS IN OUR DNA



217
Patents and
filled applications

71
Registered
trademarks



MAIN MANUFACTURING SITE, ITALY



60,000
m² of space
dedicated to offices,
factories, laboratories

121,000
m² of site

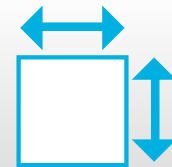

OUR PRODUCT CODES



17,800
different product codes
sold each year

21,400
product codes are
available for
immediate despatch



AUTOMATED WAREHOUSE



60,000
bins capacity

10,000
order lines
per working day



MODULAR TERMINALS

- MODULAR TERMINALS WITH SCREW CLAMP
 - **TBS SERIES**
 - **TBS-L SERIES** TWO LEVELS
 - **TBSD SERIES** DISCONNECTORS
 - **TBSF SERIES** WITH FUSE
 - **TBSG SERIES** FOR GROUND NETWORKS
 - **TBSG-2 SERIES** TWO LEVELS FOR GROUND NETWORK
- MODULAR TERMINALS WITH PUSH-IN CONNECTION
 - **TBP SERIES**
 - **TBP-2 SERIES** MULTICONDUCTOR
 - **TBP-L SERIES** TWO LEVELS
 - **TBPD SERIES** DISCONNECTORS
 - **TBPF SERIES** WITH FUSE
 - **TBPG SERIES** FOR GROUND NETWORKS
 - **TBPG-2 SERIES** MULTICONDUCTOR FOR GROUND NETWORKS

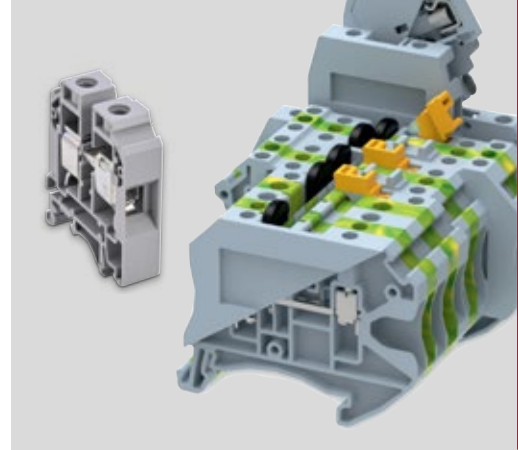

ACCESSORIES

- FOR MODULAR TERMINALS
 - **SL SERIES** JUMPER BARS
 - **EC SERIES** END STOPS for terminals with screw clamp
 - **ECP SERIES** END STOPS for terminals with push-in connection

INDUSTRIAL MARKING

- **MG4** THERMAL TRANSFER PRINTER
- **MG-CPM** MARKER TAGS FOR TERMINALS
- **MG-SPM** TAGS FOR COMPONENTS
- **MG-TAR** TAGS FOR COMPONENTS



POWER DISTRIBUTION BLOCK

- **DBLOCK SERIES** SINGLE-POLE
- **DBLOCK SERIES** TWO-POLE
- **DBLOCK SERIES** FOUR-POLE
- ACCESSORIES FOR DISTRIBUTION BLOCKS



POWER DISTRIBUTION BLOCKS/TERMINAL BLOCKS

- **ZETAblock SERIES**
- **ZETApiù SERIES**
- **ZETAmiNi SERIES**
- **EKL SERIES** 12 POLES
- **ZS SERIES** IN STEATITE



CONTENTS

MODULAR TERMINALS

TBS SERIES WITH SCREW CLAMP	3
MODULAR TERMINALS	6
TWO LEVEL MODULAR TERMINALS	9
DISCONNECT MODULAR TERMINALS	10
MODULAR TERMINALS WITH FUSE	11
MODULAR TERMINALS FOR GROUND NETWORKS	12
TWO LEVEL MODULAR TERMINALS FOR GROUND NETWORKS	14
TBP SERIES WITH PUSH-IN CONNECTION	15
MODULAR TERMINALS	16
MULTICONDUCTOR MODULAR TERMINALS	17
TWO LEVEL MODULAR TERMINALS	18
DISCONNECT MODULAR TERMINALS	19
MODULAR TERMINALS WITH FUSE	20
MODULAR TERMINALS FOR GROUND NETWORKS	21
MULTICONDUCTOR MODULAR TERMINALS FOR GROUND NETWORKS	22

ACCESSORIES

ACCESSORIES FOR MODULAR TERMINALS	23
JUMPER BARS	24
END STOPS for screw clamp terminals	28
END STOPS for terminals with push-in connection	29

INDUSTRIAL MARKING

MG4 THERMAL TRANSFER PRINTER	32
TERMINAL MARKER TAGS	34
TAGS FOR COMPONENTS	35

POWER DISTRIBUTION BLOCK

DBLOCK SERIES 37	
DBLOCK SINGLE-POLE DISTRIBUTION BLOCKS SERIES	40
DBLOCK TWO-POLE DISTRIBUTION BLOCKS SERIES	42
DBLOCK FOUR-POLE DISTRIBUTION BLOCKS SERIES	44
ACCESSORIES FOR DISTRIBUTION BLOCKS	47

POWER DISTRIBUTION BLOCKS / TERMINAL BLOCKS

ZETA SERIES	49
POWER DISTRIBUTION BLOCKS ZETAblock SERIES	50
TERMINAL BLOCKS ZETA π SERIES	53
TERMINAL BLOCKS ZETAmini SERIES	63
EKL / ZS SERIES	67
12-POLE TERMINAL BLOCKS EKL π SERIES	68
12-POLE TERMINAL BLOCKS EKL SERIES	69
TERMINAL BLOCKS IN STEATITE ZS SERIES	71

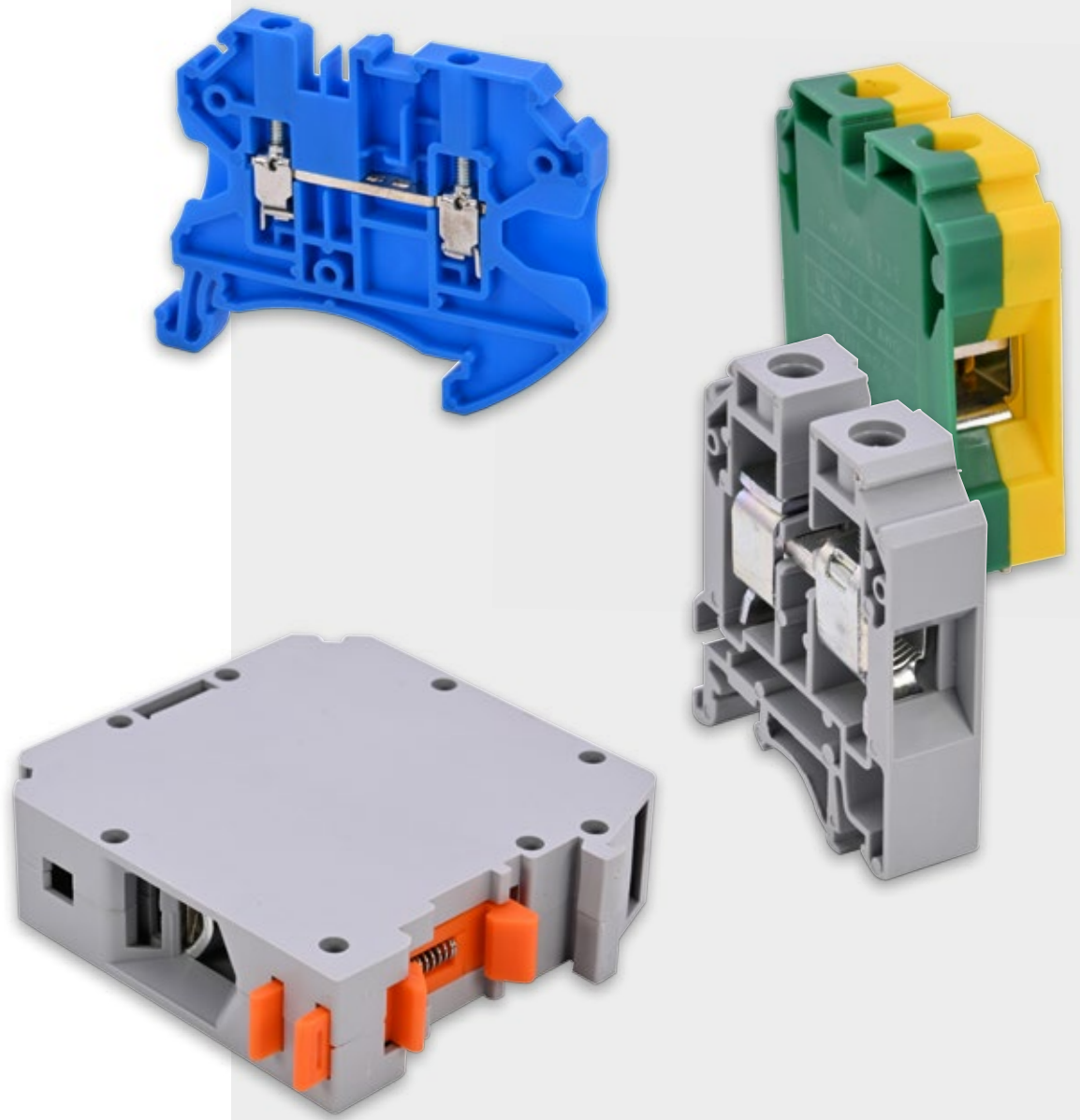

MODULAR TERMINALS
WITH SCREW CLAMP

MODULAR TERMINALS WITH SCREW CLAMP

I MODULAR TERMINALS TBS series made of polyamide 6.6 include a practical universal DIN rail attachment (TS35mm and TS32mm) and offer a complete range suitable for all control and power applications.

The screw clamp design offers high contact force and is easy to use.

The range includes inputs for conductors with cross sections from 0.5 to 95 mm²

The special design of the base has a slot to allow easy mounting and removal of a single terminal from the DIN rail, using a screwdriver.



MODULAR TERMINALS WITH PUSH-IN CONNECTION

I MODULAR TERMINALS TBP series made of polyamide 6.6, feature PUSH-IN clamping connection and the same features as the TBS series.

PUSH-IN technology **reduces connection** time for both rigid and flexible cables, it provides maximum contact reliability and is particularly easy to use.

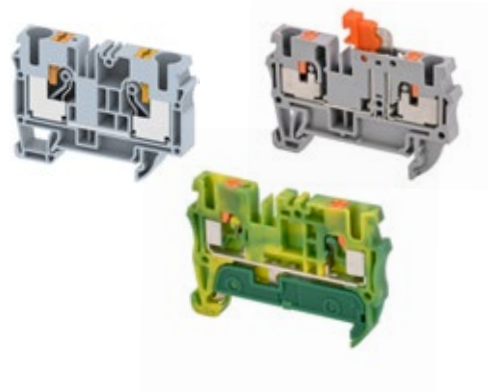

ACCESSORIES FOR MODULAR TERMINALS

Selecting the proper accessories and using them correctly during terminal assembly is an essential function for **designers and installers of switchboards.**

These accessories are specially designed by CEMBRE to help the installer achieve maximum benefit from using the terminals.

JUMPER BARS: The function of jumpers bars is to interconnect two or more terminals of the same type with the same potential. All connections are made of brass with 5-7 micron nickel coating and are available for connections from 2 to 10 terminals.

END STOPS: The end stops are mainly used to cover the last terminal and to insulate live metal components. They are available for all types of terminals and are grey in colour.

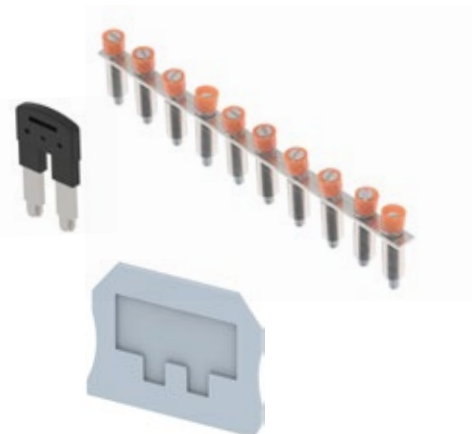

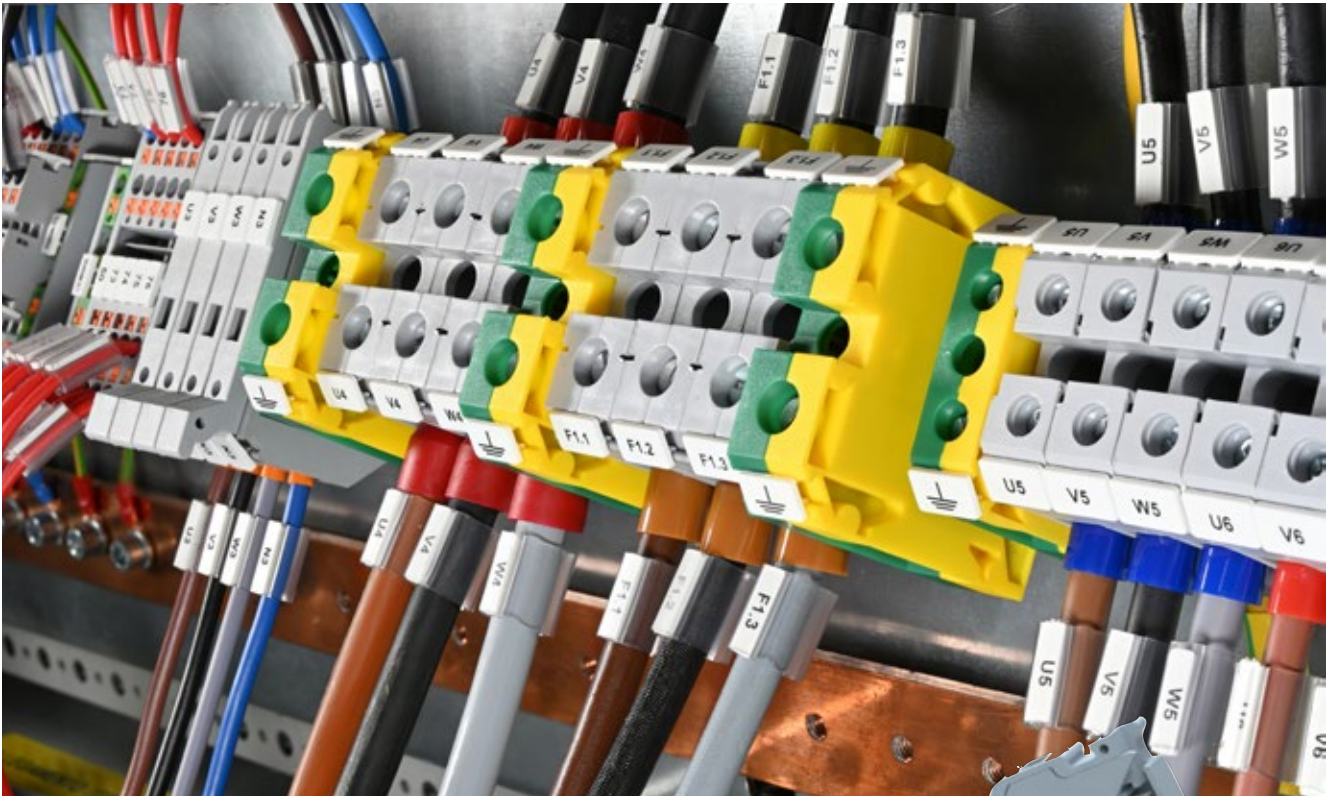

The CEMBRE catalogue offers a wide range of modular terminals providing connection solutions in various applications, for example, feed-through, grounding, and fused circuits with protection function.

The range includes screw-clamp or push-in clamp connections and are available for applications up to 1000 V, complying with various international standards.

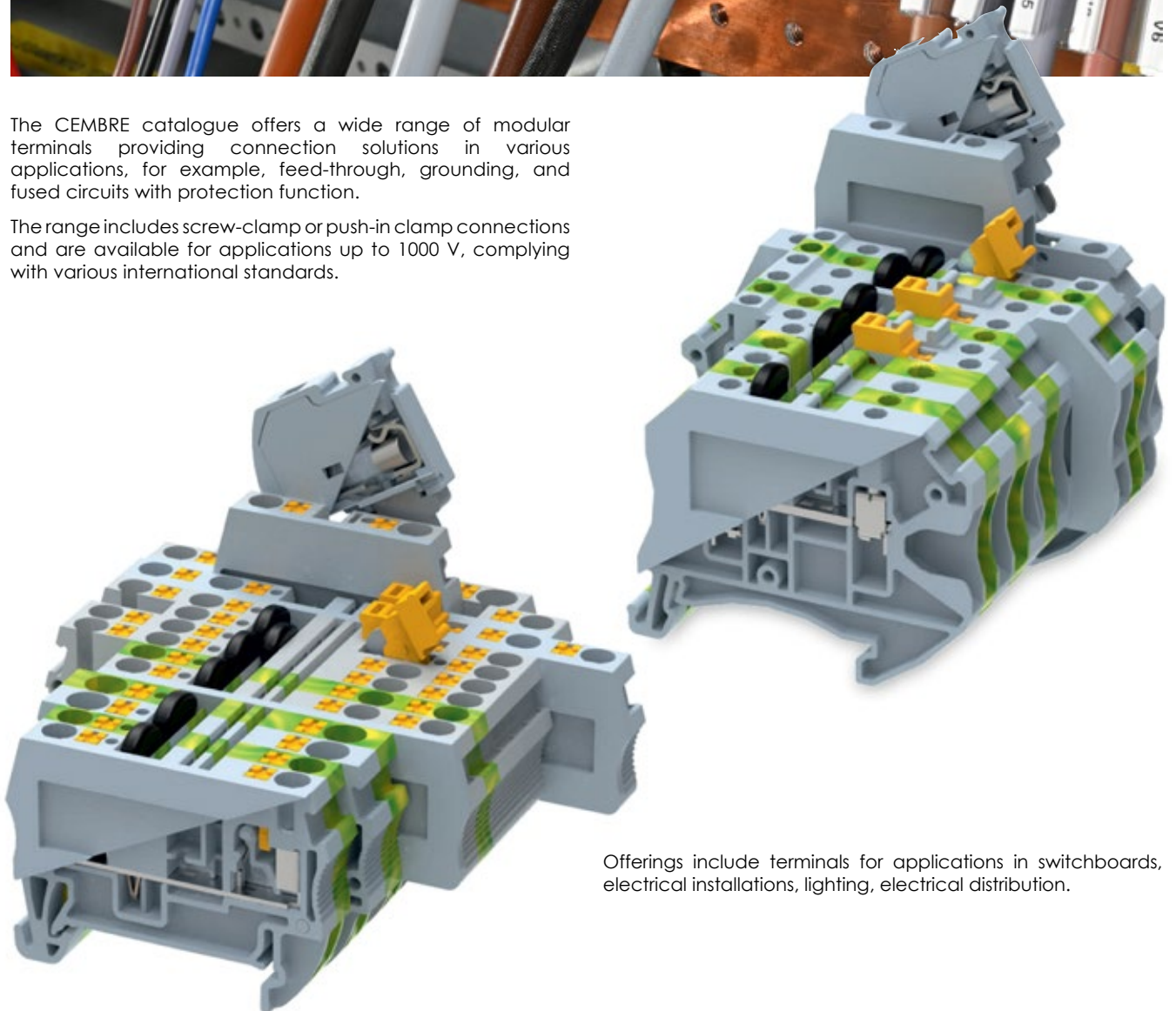

Offerings include terminals for applications in switchboards, electrical installations, lighting, electrical distribution.

TBS

MODULAR TERMINALS

with screw clamp - UL certified

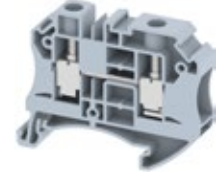
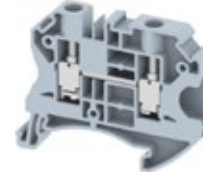

Linear scheme



Marking/Approvals



Type

Grey

Blue

Nominal cross-section

Packaging Qty

TBS2.5

TBS2.5-BU

2.5 mm²

100 pcs

TBS4

TBS4-BU

4 mm²

100 pcs

TBS6

TBS6-BU

6 mm²

50 pcs

TBS10

TBS10-BU

10 mm²

50 pcs

Connection capacity

Flexible conductor cross-section

Flexible conductor cross-section (with end sleeve)

Conductor cross-section Rigid

0.14 - 2.5 mm²

0.14 - 2.5 mm²

0.14 - 4 mm²

0.14 - 4 mm²

0.14 - 4 mm²

0.14 - 6 mm²

0.2 - 6 mm²

0.2 - 6 mm²

0.2 - 10 mm²

0.5 - 10 mm²

0.2 - 10 mm²

0.5 - 16 mm²

Compliant with IEC 60947-7-1

Nominal cross-section

Rated Voltage

Rated current

Rated peak voltage

Pollution degree

2.5 mm²

1000 V

24 A

8 kV

3

4 mm²

1000 V

32 A

8 kV

3

6 mm²

1000 V

41 A

8 kV

3

10 mm²

1000 V

57 A

8 kV

3

Compliant with UL 1059

Nominal cross-section

Rated Voltage

Rated current

24-12 AWG

600 V

25 A

24-10 AWG

600 V

30 A

24-8 AWG

600 V

50 A

24-6 AWG

600 V

65 A

Technical Specifications

Number of levels

Number of connections

Number of connections per level

Clamping type

Insulating body material

Conductor body material

Self-extinguishing class according to UL 94

1

2

2

screw

Polyamide 6.6

CRCA

V2

1

2

2

screw

Polyamide 6.6

CRCA

V2

1

2

2

screw

Polyamide 6.6

CRCA

V2

1

2

2

screw

Polyamide 6.6

CRCA

V2

Dimensions and Weights

Width

Height

Length

Weight

5 mm

45.5 mm

58.9 mm

7.5 g

6 mm

45.5 mm

58.9 mm

9.6 g

8 mm

45.5 mm

58.9 mm

13.8 g

10 mm

45.5 mm

58.9 mm

17.7 g

Installation

Fixing type (DIN rail)

Wire stripping length

Tightening torque

Internal cylindrical gauge

TS 35/7.5; TS 35/15

8 mm

0.4 Nm

A3/B3

TS 35/7.5; TS 35/15

8 mm

0.5 Nm

A4/B4

TS 35/7.5; TS 35/15

8 mm

0.8 Nm

A5/B5

TS 35/7.5; TS 35/15

10 mm

1.2 Nm

A6/B6

Accessories

Jumper bar (2 poles)

Jumper bar (3 poles)

Jumper bar (4 poles)

Jumper bar (5 poles)

Jumper bar (6 poles)

Jumper bar (10 poles)

End stop

End brackets

Tag (Family / Type)

SL5-2

SL5-3

SL5-4

SL5-5

SL5-6

SL5-10

EC2.5-10

ECL1; ECL2

MG-CPM-01 / 41090N

SL6-2

SL6-3

SL6-4

SL6-5

SL6-6

SL6-10

EC2.5-10

ECL1; ECL2

MG-CPM-01 / 41095

SL8-2

SL8-3

SL8-4

SL8-5

SL8-6

SL8-10

EC2.5-10

ECL1; ECL2

MG-CPM-01 / 41096

SL8-2

SL8-3

SL8-4

SL8-5

-

-

EC2.5-10

ECL1; ECL2

MG-CPM-01 / 41090N

TBS

MODULAR TERMINALS

with screw clamp - UL certified



Linear scheme			
Marking/Approvals	 File no. E523349	 File no. E523349	 File no. E523349
Type	TBS16	TBS25	TBS35
Grey <input type="checkbox"/>			
Nominal cross-section	16 mm ²	25 mm ²	35 mm ²
Packaging Qty	50 pcs	50 pcs	50 pcs
Connection capacity			
Flexible conductor cross-section	6 - 16 mm ²	6 - 25 mm ²	10 - 35 mm ²
Flexible conductor cross-section (with end sleeve)	6 - 16 mm ²	6 - 25 mm ²	10 - 35 mm ²
Conductor cross-section Rigid	6 - 25 mm ²	6 - 25 mm ²	10 - 35 mm ²
Compliant with IEC 60947-7-1			
Nominal cross-section	16 mm ²	25 mm ²	35 mm ²
Rated Voltage	1000 V	1000 V	1000 V
Rated current	76 A	101 A	125 A
Rated peak voltage	8 kV	8 kV	8 kV
Pollution degree	3	3	3
Compliant with UL 1059			
Nominal cross-section	12-3 AWG	10-2 AWG	14-1 AWG
Rated voltage	600 V	600 V	600 V
Rated current	100 A	115 A	140 A
Technical Specifications			
Number of levels	1	1	1
Number of connections	2	2	2
Number of connections per level	2	2	2
Clamping type	screw	screw	screw
Insulating body material	Polyamide 6.6	Polyamide 6.6	Polyamide 6.6
Conductor body material	CRCA	CRCA	CRCA
Self-extinguishing class according to UL 94	V2	V2	V2
Dimensions and Weights			
Width	12 mm	12 mm	17 mm
Height	52.0 mm	56.0 mm	58 mm
Length	44.5 mm	45.0 mm	51 mm
Weight	26 g	36 g	55 g
Installation			
Fixing type (DIN rail)	TS 35/7.5; TS 35/15	TS 35/7.5; TS 35/15	TS 35/7.5; TS 35/15
Wire stripping length	15 mm	15 mm	17 mm
Tightening torque	1.2 Nm	2.3 Nm	3 Nm
Internal cylindrical gauge	A7	A7/B7	A9
Accessories			
Jumper bar (2 poles)	SL16S-2	SL25S-2	SL35S-2
Jumper bar (3 poles)	-	SL25S-3	SL35S-3
Jumper bar (4 poles)	SL16S-4	SL25S-4	SL35S-4
Jumper bar (5 poles)	SL16S-5	SL25S-5	SL35S-5
Jumper bar (6 poles)	-	-	-
Jumper bar (10 poles)	SL16S-10	SL25S-10	SL35S-10
End stop	EC16	EC25	-
End brackets	ECL1; ECL2	ECL1; ECL2	ECL1; ECL2
Tag (Family / Type)	MG-CPM-01 / 41090N	MG-CPM-01 / 41090N	MG-CPM-01 / 41090N

TBS

MODULAR TERMINALS

with screw clamp - UL certified



Linear scheme

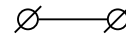
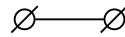
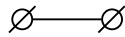

Marking/Approvals



Type

Grey

Nominal cross-section

Packaging Qty

TBS50

50 mm²

10 pcs

TBS70

50-70 mm²

10 pcs

TBS95

95 mm²

10 pcs

Connection capacity

Flexible conductor cross-section

Flexible conductor cross-section (with end sleeve)

Conductor cross-section Rigid

16 - 50 mm²

16 - 50 mm²

16 - 70 mm²

16 - 50 mm²

16 - 50 mm²

16 - 70 mm²

25 - 95 mm²

25 - 95 mm²

25 - 120 mm²

Compliant with IEC 60947-7-1

Nominal cross-section

Rated voltage

Rated current

Rated peak voltage

Pollution degree

50 mm²

1000 V

150 A

8 kV

3

50-70 mm²

1000 V

150 A

8 kV

3

95 mm²

1000 V

232 A

8 kV

3

Compliant with UL 1059

Nominal cross-section

Rated voltage

Rated current

6-2/0 AWG

600 V

150 A

-

-

-

2-4/0 AWG

600 V

230 A

Technical Specifications

Number of levels

Number of connections

Number of connections per level

Clamping type

Insulating body material

Conductor body material

Self-extinguishing class according to UL 94

1

2

2

screw

Polyamide 6.6

CRCA

V2

1

2

2

screw

Polyamide 6.6

CRCA

V2

1

2

2

screw

Polyamide 6.6

CRCA

V2

Dimensions and Weights

Width

Height

Length

Weight

20.6 mm

76.0 mm

71.0 mm

116 g

20.6 mm

76.0 mm

71.0 mm

119 g

25.0 mm

90.2 mm

83.0 mm

205 g

Installation

Fixing type (DIN rail)

Wire stripping length

Tightening torque

Internal cylindrical gauge

TS 35/7.5; TS 35/15

24 mm

8 Nm

A10

TS 35/7.5; TS 35/15

24 mm

8 Nm

A10

TS 35/7.5; TS 35/15

33 mm

20 Nm

A12/B12

Accessories

Jumper bar (2 poles)

Jumper bar (3 poles)

Jumper bar (4 poles)

Jumper bar (5 poles)

Jumper bar (6 poles)

Jumper bar (10 poles)

End stop

End brackets

Tag (Family / Type)

SL50/70S-2

SL50/70S-3

-

SL50/70S-5

-

-

-

ECL1; ECL2

MG-CPM-01 / 41090N

SL50/70S-2

SL50/70S-3

-

SL50/70S-5

-

-

-

ECL1; ECL2

MG-CPM-01 / 41090N

-

-

-

-

-

-

-

ECL1; ECL2

MG-CPM-01 / 41090N

TBS-L

TWO LEVEL MODULAR TERMINALS

with screw clamp - UL certified

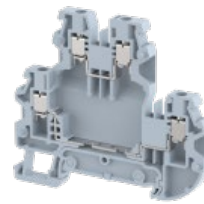
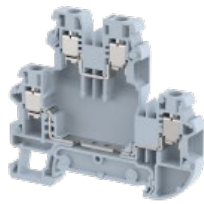

Linear scheme	
Marking/Approvals	
Type	Grey <input type="checkbox"/>
Nominal cross-section	
Packaging Qty	
Connection capacity	
Flexible conductor cross-section	
Flexible conductor cross-section (with end sleeve)	
Conductor cross-section Rigid	
Compliant with IEC 60947-7-1	
Nominal cross-section	
Rated voltage	
Rated current	
Rated peak voltage	
Pollution degree	
Compliant with UL 1059	
Nominal cross-section	
Rated voltage	
Rated current	
Technical Specifications	
Number of levels	
Number of connections	
Number of connections per level	
Clamping type	
Insulating body material	
Conductor body material	
Self-extinguishing class according to UL 94	
Dimensions and Weights	
Width	
Height	
Length	
Weight	
Installation	
Fixing type (DIN rail)	
Wire stripping length	
Tightening torque	
Internal cylindrical gauge	
Accessories	
Jumper bar (2 poles)	
Jumper bar (3 poles)	
Jumper bar (4 poles)	
Jumper bar (5 poles)	
Jumper bar (6 poles)	
Jumper bar (10 poles)	
End stop	
End brackets	
Tag (Family / Type)	



TBS2.5-L2
2.5 mm ²
100 pcs
0.14 - 2.5 mm ²
0.14 - 2.5 mm ²
0.14 - 4.0 mm ²
2.5 mm ²
500 V
24 A
6 kV
3



TBS4-L2
4 mm ²
100 pcs
0.14 - 4 mm ²
0.14 - 4 mm ²
0.14 - 6 mm ²
4 mm ²
800 V
32 A
6 kV
3

26-12 AWG
300 V
20 A
2
4
2
screw
Polyamide 6.6
CRCA
V2

24-10 AWG
300 V
30 A
2
4
2
screw
Polyamide 6.6
CRCA
V2

5 mm
62.5 mm
71.0 mm
12 g

6 mm
62.5 mm
71.0 mm
17 g

TS 35/7.5; TS 35/15
8 mm
0.4 Nm
A2

TS 35/7.5; TS 35/15
8 mm
0.5 Nm
A3

SL5-2
SL5-3
SL5-4
SL5-5
SL5-6
SL5-10
EC2.5-4-L2
ECL1; ECL2
MG-CPM-01 / 41090N

SL6-2
SL6-3
SL6-4
SL6-5
SL6-6
SL6-10
EC2.5-4-L2
ECL1; ECL2
MG-CPM-01 / 41095

TBSD

DISCONNECT MODULAR TERMINALS

with screw clamp



Linear scheme



Marking/Approvals



Type

Grey

Nominal cross-section

Packaging Qty

TBS2.5D

2.5 mm²

100 pcs

TBS4D

4 mm²

100 pcs

TBS6D

6 mm²

100 pcs

Connection capacity

Flexible conductor cross-section

Flexible conductor cross-section (with end sleeve)

Conductor cross-section Rigid

0.5 - 2.5 mm²

0.5 - 2.5 mm²

0.5 - 4 mm²

0.5 - 4 mm²

0.5 - 4 mm²

0.5 - 6 mm²

0.5 - 6 mm²

0.5 - 6 mm²

0.5 - 10 mm²

Compliant with IEC 60947-7-1

Nominal cross-section

Rated voltage

Rated current

Rated peak voltage

Pollution degree

2.5 mm²

1000 V

20 A

4 kV

3

4 mm²

1000 V

24 A

6 kV

3

6 mm²

800 V

32 A

8 kV

3

Compliant with UL 1059

Nominal cross-section

Rated voltage

Rated current

-

-

-

-

-

-

-

-

-

Technical Specifications

Number of levels

Number of connections

Number of connections per level

Clamping type

Insulating body material

Conductor body material

Self-extinguishing class according to UL 94

1

2

2

screw

Polyamide 6.6

CRCA

V2

1

2

2

screw

Polyamide 6.6

CRCA

V2

1

2

2

screw

Polyamide 6.6

CRCA

V2

Dimensions and Weights

Width

Height

Length

Weight

5 mm

50.5 mm

62.0 mm

10 g

6 mm

50.5 mm

62.0 mm

12 g

8 mm

50.8 mm

53.0 mm

18 g

Installation

Fixing type (DIN rail)

Wire stripping length

Tightening torque

Internal cylindrical gauge

TS 35/7.5; TS 35/15

10 mm

0.4 Nm

A3

TS 35/7.5; TS 35/15

12 mm

0.5 Nm

A4

TS 35/7.5; TS 35/15

12 mm

0.8 Nm

A5

Accessories

Jumper bar (2 poles)

Jumper bar (3 poles)

Jumper bar (4 poles)

Jumper bar (5 poles)

Jumper bar (6 poles)

Jumper bar (10 poles)

End stop

End brackets

Tag (Family / Type)

SL5-2

SL5-3

SL5-4

SL5-5

SL5-6

SL5-10

EC2.5-4D

ECL1; ECL2

MG-CPM-01 / 41094

MG-CPM-12 / 46390

SL6-2

SL6-3

SL6-4

SL6-5

SL6-6

SL6-10

EC2.5-4D

ECL1; ECL2

MG-CPM-01 / 41094

MG-CPM-15 / 42909

SL6D-2

SL6D-3

-

-

-

SL6D-10

EC6D

ECL1; ECL2

MG-CPM-01 / 41096

TBSF

MODULAR TERMINALS WITH FUSE

with screw clamp - UL certified



Linear scheme

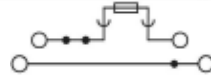

Marking/Approvals



Type

Grey

Nominal cross-section

Packaging Qty

TBS4F

4 mm²

100 pcs

TBS4F-L2

4 mm²

50 pcs

TBS4F-R

4 mm²

100 pcs

Connection capacity

Flexible conductor cross-section

Flexible conductor cross-section (with end sleeve)

Conductor cross-section Rigid

0.14 - 4 mm²

0.14 - 4 mm²

0.14 - 6 mm²

0.14 - 4 mm²

0.14 - 4 mm²

0.14 - 6 mm²

0.5 - 4 mm²

0.5 - 4 mm²

0.5 - 6 mm²

Compliant with IEC 60947-7-1

Nominal cross-section

Rated voltage

Rated current

Rated peak voltage

Pollution degree

4 mm²

1000 V

10 A

8 kV

3

4 mm²

500 V

10 A(UT) 32 A(LT)

8 kV

3

4 mm²

800 V

12 A

8 kV

3

Compliant with UL 1059

Nominal cross-section

Rated voltage

Rated current

24-10 AWG

600 V

6.3 A

24-10 AWG

300 V

16 A

24-10 AWG

600 V

12 A

Technical Specifications

Number of levels

Number of connections

Number of connections per level

Clamping type

Insulating body material

Conductor body material

Self-extinguishing class according to UL 94

1

2

2

screw

Polyamide 6.6

CRCA

V2

2

4

2

screw

Polyamide 6.6

CRCA

V2

1

2

2

screw

Polyamide 6.6

CRCA

V2

Dimensions and Weights

Width

Height

Length

Weight

Fuse size

6 mm

70.7 mm

58.9 mm

15 g

5 x 20 mm

6 mm

96.0 mm

92.0 mm

30 g

5 x 20 mm

9 mm

54.5 mm

78.5 mm

22 g

6 x 35 mm

Installation

Fixing type (DIN rail)

Wire stripping length

Tightening torque

Internal cylindrical gauge

TS 35/7.5; TS 35/15

12 mm

0.5 Nm

A4/B4

TS 35/7.5; TS 35/15

8 mm

0.5 Nm

A4/B4

TS 35/7.5; TS 35/15

12 mm

0.5 Nm

A3

Accessories

Jumper bar (2 poles)

Jumper bar (3 poles)

Jumper bar (4 poles)

Jumper bar (5 poles)

Jumper bar (6 poles)

Jumper bar (10 poles)

End stop

End brackets

SL6-2

SL6-3

SL6-4

SL6-5

SL6-6

SL6-10

-

ECL1; ECL2

SL6-2

SL6-3

SL6-4

SL6-5

SL6-6

SL6-10

-

ECL1; ECL2

-

-

-

-

-

-

EC4F-R

ECL1; ECL2

Tag (Family / Type)

MG-CPM-01 / 41095

MG-CPM-01 / 41095

MG-CPM-02 / 41190N side and front mount
MG-CPM-01 / 41096 front mount

TBSG

MODULAR TERMINALS FOR GROUND NETWORKS

with screw clamp - UL certified



Linear scheme

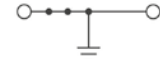

Marking/Approvals



Type

Yellow/green ■

Nominal cross-section

Packaging Qty

TBSG2.5

2.5 mm²

100 pcs

TBSG4

4 mm²

100 pcs

TBSG6

6 mm²

50 pcs

TBSG10

10 mm²

50 pcs

Connection capacity

Flexible conductor cross-section

Flexible conductor cross-section (with end sleeve)

Conductor cross-section Rigid

0.14 - 2.5 mm²

0.14 - 2.5 mm²

0.14 - 4 mm²

0.14 - 4 mm²

0.14 - 4 mm²

0.14 - 6 mm²

0.2 - 6 mm²

0.2 - 6 mm²

0.2 - 10 mm²

0.5 - 10 mm²

0.2 - 10 mm²

0.5 - 16 mm²

Compliant with IEC 60947-7-1

Nominal cross-section

Rated voltage

Rated current

Rated peak voltage

Pollution degree

2.5 mm²

-

-

8 kV

3

4 mm²

-

-

8 kV

3

6 mm²

-

-

8 kV

3

10 mm²

-

-

8 kV

3

Compliant with UL 1059

Nominal cross-section

Rated voltage

Rated current

24-12 AWG

-

-

24-10 AWG

-

-

24-8 AWG

-

-

24-6 AWG

-

-

Technical Specifications

Number of levels

Number of connections

Number of connections per level

Clamping type

Insulating body material

Conductor body material

Self-extinguishing class according to UL 94

1

2

2

screw

Polyamide 6.6

CRCA

V2

1

2

2

screw

Polyamide 6.6

CRCA

V2

1

2

2

screw

Polyamide 6.6

CRCA

V2

1

2

2

screw

Polyamide 6.6

CRCA

V2

Dimensions and Weights

Width

Height

Length

Weight

5 mm

45.5 mm

58.9 mm

10.6 g

6 mm

45.5 mm

58.9 mm

12.7 g

8 mm

45.5 mm

58.4 mm

16.8 g

10 mm

45.5 mm

58.9 mm

24.0 g

Installation

Fixing type (DIN rail)

Wire stripping length

Tightening torque

Internal cylindrical gauge

TS 35/7.5; TS 35/15

8 mm

0.4 Nm

A3/B3

TS 35/7.5; TS 35/15

8 mm

0.5 Nm

A4/B4

TS 35/7.5; TS 35/15

8 mm

0.8 Nm

A5/B5

TS 35/7.5; TS 35/15

10 mm

1.2 Nm

A6/B6

Accessories

Jumper bar (2 poles)

Jumper bar (3 poles)

Jumper bar (4 poles)

Jumper bar (5 poles)

Jumper bar (6 poles)

Jumper bar (10 poles)

End stop

End brackets

Tag (Family / Type)

SL5-2

SL5-3

SL5-4

SL5-5

SL5-6

SL5-10

EC2.5-10

ECL1; ECL2

MG-CPM-01 / 41090N

SL6-2

SL6-3

SL6-4

SL6-5

SL6-6

SL6-10

EC2.5-10

ECL1; ECL2

MG-CPM-01 / 41095

SL8-2

SL8-3

SL8-4

SL8-5

SL8-6

SL8-10

EC2.5-10

ECL1; ECL2

MG-CPM-01 / 41096

SL8-2

SL8-3

SL8-4

SL8-5

-

-

EC2.5-10

ECL1; ECL2

MG-CPM-01 / 41090N

TBSG

MODULAR TERMINALS FOR GROUND NETWORKS

with screw clamp - UL certified



Linear scheme			
Marking/Approvals			
Type	TBSG16	TBSG35	TBSG50
Yellow/green			
Nominal cross-section	16 mm ²	35 mm ²	50 mm ²
Packaging Qty	50 pcs	20 pcs	10 pcs
Connection capacity			
Flexible conductor cross-section	6 - 16 mm ²	6 - 35 mm ²	16 - 50 mm ²
Flexible conductor cross-section (with end sleeve)	6 - 16 mm ²	6 - 35 mm ²	16 - 50 mm ²
Conductor cross-section Rigid	6 - 25 mm ²	6 - 35 mm ²	16 - 50 mm ²
Compliant with IEC 60947-7-1			
Nominal cross-section	16 mm ²	35 mm ²	50 mm ²
Rated voltage	-	-	-
Rated current	-	-	-
Rated peak voltage	8 kV	8 kV	8 kV
Pollution degree	3	3	3
Compliant with UL 1059			
Nominal cross-section	12-3 AWG	8-1 AWG	6-2/0 AWG
Rated voltage	-	-	-
Rated current	-	-	-
Technical Specifications			
Number of levels	1	1	1
Number of connections	2	2	2
Number of connections per level	2	2	2
Clamping type	screw	screw	screw
Insulating body material	Polyamide 6.6	Polyamide 6.6	Polyamide 6.6
Conductor body material	CRCA	CRCA	CRCA
Self-extinguishing class according to UL 94	V2	V2	V2
Dimensions and Weights			
Width	12.0 mm	16.5 mm	20.5 mm
Height	51.3 mm	63.2 mm	75.8 mm
Length	45.0 mm	58.0 mm	71.0 mm
Weight	44.0 g	101.0 g	183.0 g
Installation			
Fixing type (DIN rail)	TS 35/7.5; TS 35/15	TS 35/7.5; TS 35/15	TS 35/7.5; TS 35/15
Wire stripping length	13 mm	17 mm	20 mm
Tightening torque	1.2 Nm	3 Nm	8 Nm
Internal cylindrical gauge	A7	A9/B9	A10/B10
Accessories			
Jumper bar (2 poles)	-	-	-
Jumper bar (3 poles)	-	-	-
Jumper bar (4 poles)	-	-	-
Jumper bar (5 poles)	-	-	-
Jumper bar (6 poles)	-	-	-
Jumper bar (10 poles)	-	-	-
End stop	-	-	-
End brackets	ECL1; ECL2	ECL1; ECL2	ECL1; ECL2
Tag (Family / Type)	MG-CPM-01 / 41090N	MG-CPM-01 / 41090N	MG-CPM-01 / 41090N

TBSG-2

TWO LEVEL MODULAR TERMINALS FOR GROUND NETWORKS

with screw clamp - UL certified

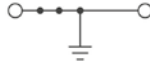

Linear scheme

Marking/Approvals



Type

Yellow/green ■

Nominal cross-section

Packaging Qty

TBSG4-L2

4 mm²

100 pcs

Connection capacity

Flexible conductor cross-section

Flexible conductor cross-section (with end sleeve)

Conductor cross-section Rigid

0.14 - 4 mm²

0.14 - 4 mm²

0.14 - 6 mm²

Compliant with IEC 60947-7-1

Nominal cross-section

Rated voltage

Rated current

Rated peak voltage

Pollution degree

4 mm²

-

-

8 kV

3

Compliant with UL 1059

Nominal cross-section

Rated voltage

Rated current

24-10 AWG

-

-

Technical Specifications

Number of levels

Number of connections

Number of connections per level

Clamping type

Insulating body material

Conductor body material

Self-extinguishing class according to UL 94

2

4

2

screw

Polyamide 6.6

CRCA

V2

Dimensions and Weights

Width

Height

Length

Weight

6 mm

62.5 mm

71.0 mm

20.0 g

Installation

Fixing type (DIN rail)

Wire stripping length

Tightening torque

Internal cylindrical gauge

TS 35/7.5; TS 35/15

8 mm

0.5 Nm

A4

Accessories

Jumper bar (2 poles)

Jumper bar (3 poles)

Jumper bar (4 poles)

Jumper bar (5 poles)

Jumper bar (6 poles)

Jumper bar (10 poles)

End stop

End brackets

Tag (Family / Type)

SL6-2

SL6-3

SL6-4

SL6-5

SL6-6

SL6-10

EC2.5-4-L2

ECL1; ECL2

MG-CPM-01 / 41095

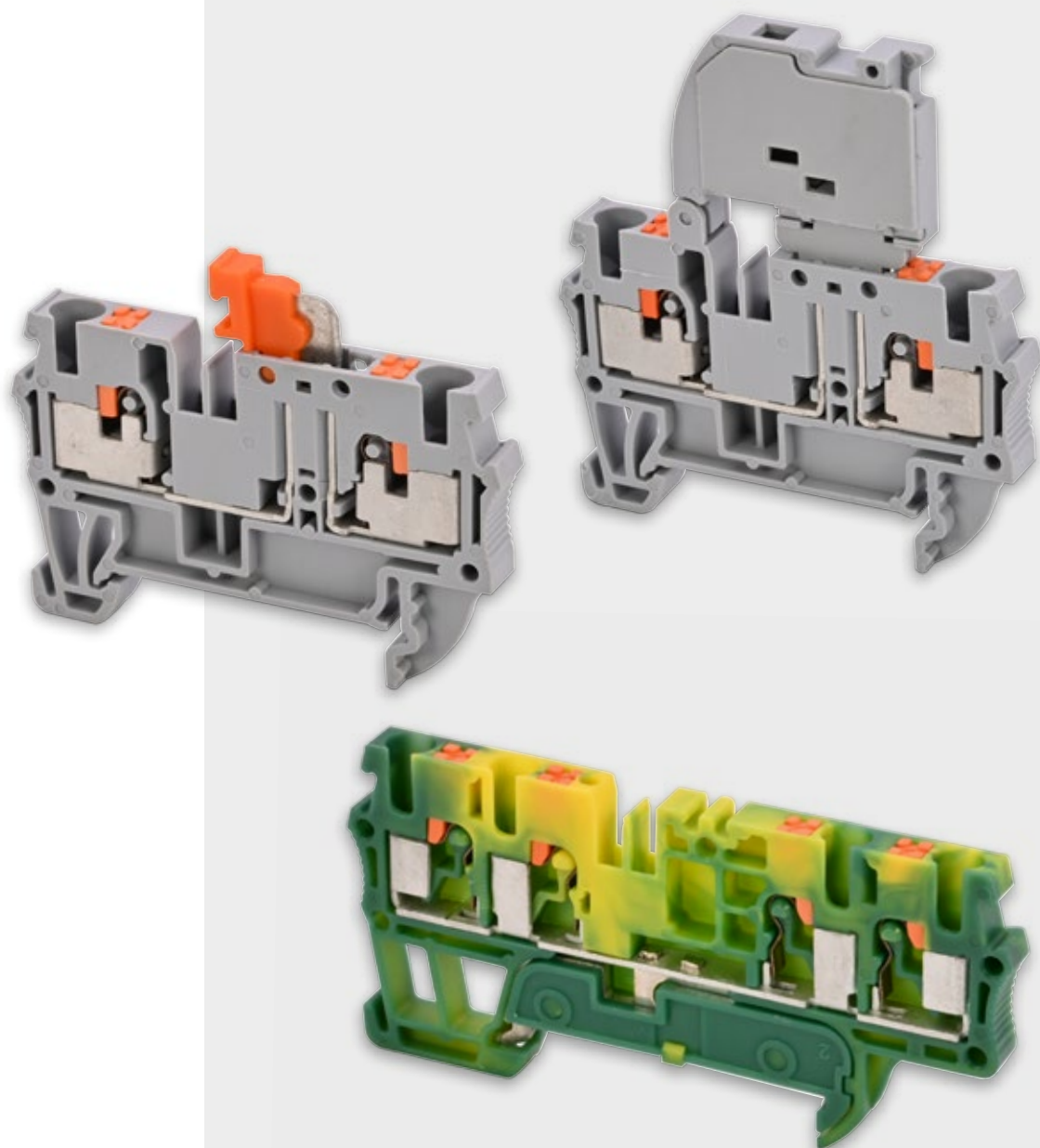

MODULAR TERMINALS
WITH PUSH-IN CONNECTION

TBP

MODULAR TERMINALS

with push-in clamp - UL certified



Linear scheme					
Marking/Approvals					
Type					
Grey <input type="checkbox"/>					
Nominal cross-section	TBP1.5 1.5 mm ²	TBP2.5 2.5 mm ²	TBP4 4 mm ²	TBP6 6 mm ²	TBP10 10 mm ²
Packaging Qty	100 pcs	100 pcs	100 pcs	50 pcs	50 pcs
Connection capacity					
Flexible conductor cross-section	0.14 - 1.5 mm ²	0.14 - 2.5 mm ²	0.14 - 4 mm ²	0.2 - 6 mm ²	0.5 - 10 mm ²
Flexible conductor cross-section (with end sleeve)	0.08 - 1.5 mm ²	0.14 - 2.5 mm ²	0.14 - 4 mm ²	0.25 - 6 mm ²	0.5 - 10 mm ²
Conductor cross-section Rigid	0.08 - 2.5 mm ²	0.08 - 4 mm ²	0.08 - 6 mm ²	0.2 - 10 mm ²	0.5 - 16 mm ²
Compliant with IEC 60947-7-1					
Nominal cross-section	1.5 mm ²	2.5 mm ²	4 mm ²	6 mm ²	10 mm ²
Rated voltage	1000 V	1000 V	1000 V	1000 V	1000 V
Rated current	17.5 A	24 A	32 A	41 A	57 A
Rated peak voltage	8 kV	8 kV	8 kV	8 kV	8 kV
Pollution degree	3	3	3	3	3
Compliant with UL 1059					
Nominal cross-section	14 AWG	24-12 AWG	24-10 AWG	24-8 AWG	24-6 AWG
Rated voltage	600 V	600 V	600 V	600 V	600 V
Rated current	15 A	20 A	30 A	40 A	60 A
Technical Specifications					
Number of levels	1	1	1	1	1
Number of connections	2	2	2	2	2
Number of connections per level	2	2	2	2	2
Clamping type	Push-in	Push-in	Push-in	Push-in	Push-in
Insulating body material	Polyamide 6.6	Polyamide 6.6	Polyamide 6.6	Polyamide 6.6	Polyamide 6.6
Conductor body material	SS	SS	SS	SS	SS
Self-extinguishing class according to UL 94	V2	V2	V2	V2	V2
Dimensions and Weights					
Width	3.5 mm	5 mm	6 mm	8 mm	10 mm
Height	30.5 mm	36.0 mm	36.0 mm	42.9 mm	49.5 mm
Length	47.2 mm	50.7 mm	56.0 mm	64.2 mm	70.2 mm
Weight	3.0 g	6.0 g	8.8 g	15.4 g	27.0 g
Installation					
Fixing type (DIN rail)	TS 35/7.5; TS 35/15	TS 35/7.5; TS 35/15	TS 35/7.5; TS 35/15	TS 35/7.5; TS 35/15	TS 35/7.5; TS 35/15
Wire stripping length	10 mm	10 mm	10 mm	12 mm	16-18 mm
Internal cylindrical gauge	A1/B1	A3/B3	A4/B4	A5/B5	A5/B5
Accessories					
Jumper bar (2 poles)	SL3.5-2	SL5-2	SL6-2	SL8/1-2	SL10/1-2
Jumper bar (3 poles)	SL3.5-3	SL5-3	SL6-3	SL8/1-3	SL10/1-3
Jumper bar (4 poles)	SL3.5-4	SL5-4	SL6-4	SL8/1-4	SL10/1-4
Jumper bar (5 poles)	SL3.5-5	SL5-5	SL6-5	SL8/1-5	SL10/1-5
Jumper bar (6 poles)	SL3.5-6	SL5-6	SL6-6	-	-
Jumper bar (10 poles)	SL3.5-10	SL5-10	SL6-10	SL8/1-10	-
End stop	ECP1.5	ECP2.5	ECP4	ECP6	ECP10
End brackets	ECL1; ECL2	ECL1; ECL2	ECL1; ECL2	ECL1; ECL2	ECL1; ECL2
Tag (Family / Type)	MG-CPM-01 / 41092	MG-CPM-01 / 41090N	MG-CPM-01 / 41095	MG-CPM-01 / 41096	MG-CPM-01 / 41090N

TBP-2

MULTICONDUCTOR MODULAR TERMINALS

with push-in clamp - UL certified



Linear scheme



Marking/Approvals



Type

Grey

Nominal cross-section

Packaging Qty

Connection capacity

Flexible conductor cross-section

Flexible conductor cross-section (with end sleeve)

Conductor cross-section Rigid

Compliant with IEC 60947-7-1

Nominal cross-section

Rated voltage

Rated current

Rated peak voltage

Pollution degree

Compliant with UL 1059

Nominal cross-section

Rated voltage

Rated current

Technical Specifications

Number of levels

Number of connections

Number of connections per level

Clamping type

Insulating body material

Conductor body material

Self-extinguishing class according to UL 94

Dimensions and Weights

Width

Height

Length

Weight

Installation

Fixing type (DIN rail)

Wire stripping length

Internal cylindrical gauge

Accessories

Jumper bar (2 poles)

Jumper bar (3 poles)

Jumper bar (4 poles)

Jumper bar (5 poles)

Jumper bar (6 poles)

Jumper bar (10 poles)

End stop

End brackets

Tag (Family / Type)

TBP2.5X1-2

2.5 mm²

100 pcs

0.14 - 2.5 mm²

0.14 - 2.5 mm²

0.08 - 4 mm²

2.5 mm²

1000 V

24 A

8 kV

3

24-12 AWG

600 V

20 A

1

3

3

Push-in

Polyamide 6.6

SS

V2

5 mm

36.0 mm

62.5 mm

8.0 g

TS 35/7.5; TS 35/15

10 mm

A3/B3

SL5-2

SL5-3

SL5-4

SL5-5

SL5-6

SL5-10

ECP2.5X1-2

ECL1; ECL2

MG-CPM-01 / 41090N

TBP2.5X2-2

2.5 mm²

100 pcs

0.14 - 2.5 mm²

0.14 - 2.5 mm²

0.08 - 4 mm²

2.5 mm²

1000 V

24 A

8 kV

3

24-12 AWG

600 V

20 A

1

4

4

Push-in

Polyamide 6.6

SS

V2

5 mm

36.0 mm

74.7 mm

10.0 g

TS 35/7.5; TS 35/15

10 mm

A2

SL5-2

SL5-3

SL5-4

SL5-5

SL5-6

SL5-10

ECP2.5X2-2

ECL1; ECL2

MG-CPM-01 / 41090N

TBP4X1-2

4 mm²

100 pcs

0.14 - 4 mm²

0.14 - 4 mm²

0.08 - 6 mm²

4 mm²

1000 V

32 A

8 kV

3

24-10 AWG

600 V

30 A

1

3

3

Push-in

Polyamide 6.6

SS

V2

6 mm

36.0 mm

69.6 mm

11.0 g

TS 35/7.5; TS 35/15

10 mm

A3

SL6-2

SL6-3

SL6-4

SL6-5

SL6-6

SL6-10

ECP4X1-2

ECL1; ECL2

MG-CPM-01 / 41095

TBP4X2-2

4 mm²

100 pcs

0.2 - 4 mm²

0.14 - 4 mm²

0.08 - 6 mm²

4 mm²

1000 V

32 A

8 kV

3

24-10 AWG

600 V

30 A

1

4

4

Push-in

Polyamide 6.6

SS

V2

6 mm

36.0 mm

83.0 mm

13.0 g

TS 35/7.5; TS 35/15

10 mm

A3

SL6-2

SL6-3

SL6-4

SL6-5

SL6-6

SL6-10

ECP4X2-2

ECL1; ECL2

MG-CPM-01 / 41095

TBP-L

TWO LEVEL MODULAR TERMINALS

with push-in clamp - UL certified



Linear scheme

Marking/Approvals



Type

Grey

Nominal cross-section

TBP2.5-L2

Packaging Qty

2.5 mm²

Connection capacity

Flexible conductor cross-section

100 pcs

Flexible conductor cross-section (with end sleeve)

0.14 - 2.5 mm²

Conductor cross-section Rigid

0.14 - 2.5 mm²

Compliant with IEC 60947-7-1

Nominal cross-section

0.08 - 4.0 mm²

Rated voltage

2.5 mm²

Rated current

1000 V

Rated peak voltage

24 A

Pollution degree

6 kV

Compliant with UL 1059

Nominal cross-section

24-12 AWG

Rated voltage

600 V

Rated current

20 A

Technical Specifications

Number of levels

2

Number of connections

4

Number of connections per level

2

Clamping type

Push-in

Insulating body material

Polyamide 6.6

Conductor body material

CRCA

Self-extinguishing class according to UL 94

V2

Dimensions and Weights

Width

5 mm

Height

47.0 mm

Length

73.2 mm

Weight

10.0 g

Installation

Fixing type (DIN rail)

TS 35/7.5; TS 35/15

Wire stripping length

10 mm

Internal cylindrical gauge

A3

Accessories

Jumper bar (2 poles)

SL5-2

Jumper bar (3 poles)

SL5-3

Jumper bar (4 poles)

SL5-4

Jumper bar (5 poles)

SL5-5

Jumper bar (6 poles)

SL5-6

Jumper bar (10 poles)

SL5-10

End stop

ECP2.5-L2

End brackets

ECL1; ECL2

Tag (Family / Type)

MG-CPM-01 / 41090N

TBPD

DISCONNECT MODULAR TERMINALS

with push-in clamp - UL certified

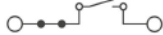
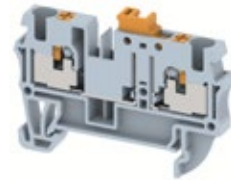
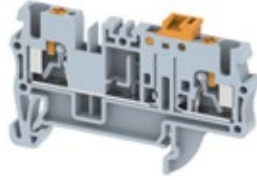

Linear scheme		
Marking/Approvals	 File no. E523349	 File no. E523349
Type		
Grey <input type="checkbox"/>		
Nominal cross-section	TBP2.5D 2.5 mm ²	TBP4D 4 mm ²
Packaging Qty	100 pcs	100 pcs
Connection capacity		
Flexible conductor cross-section	0.14 - 2.5 mm ²	0.14 - 4 mm ²
Flexible conductor cross-section (with end sleeve)	0.14 - 2.5 mm ²	0.14 - 4 mm ²
Conductor cross-section Rigid	0.08 - 4 mm ²	0.08 - 6 mm ²
Compliant with IEC 60947-7-1		
Nominal cross-section	2.5 mm ²	4 mm ²
Rated voltage	1000 V	1000 V
Rated current	20 A	22 A
Rated peak voltage	8 kV	8 kV
Pollution degree	3	3
Compliant with UL 1059		
Nominal cross-section	24-12 AWG	24-10 AWG
Rated voltage	600 V	600 V
Rated current	16 A	22 A
Technical Specifications		
Number of levels	1	1
Number of connections	2	2
Number of connections per level	2	2
Clamping type	Push-in	Push-in
Insulating body material	Polyamide 6.6	Polyamide 6.6
Conductor body material	CRCA	CRCA
Self-extinguishing class according to UL 94	V2	V2
Dimensions and Weights		
Width	5 mm	6 mm
Height	36.0 mm	36.0 mm
Length	62.5 mm	56.2 mm
Weight	7.0 g	8.0 g
Installation		
Fixing type (DIN rail)	TS 35/7.5; TS 35/15	TS 35/7.5; TS 35/15
Wire stripping length	10 mm	10 mm
Internal cylindrical gauge	A2	A4/B4
Accessories		
Jumper bar (2 poles)	SL5-2	SL6-2
Jumper bar (3 poles)	SL5-3	SL6-3
Jumper bar (4 poles)	SL5-4	SL6-4
Jumper bar (5 poles)	SL5-5	SL6-5
Jumper bar (6 poles)	SL5-6	SL6-6
Jumper bar (10 poles)	SL5-10	SL6-10
End stop	ECP2.5X1-2	ECP4/1
End brackets	ECL1; ECL2	ECL1; ECL2
Tag (Family / Type)	MG-CPM-01 / 41090N side mount MG-CPM-01 / 41094 side and front mount	MG-CPM-01 / 41095

TBPF

MODULAR TERMINALS WITH FUSE

with push-in clamp - UL certified

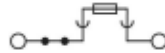

Linear scheme

Marking/Approvals



Type

Grey

Nominal cross-section

Packaging Qty

TBP4F

4 mm²

100 pcs

Connection capacity

Flexible conductor cross-section

Flexible conductor cross-section
(with end sleeve)

Conductor cross-section Rigid

0.14 - 4 mm²

0.14 - 4 mm²

0.08-6 mm²

Compliant with IEC 60947-7-1

Nominal cross-section

Rated voltage

Rated current

Rated peak voltage

Pollution degree

4 mm²

1000 V

10 A

8 kV

3

Compliant with UL 1059

Nominal cross-section

Rated voltage

Rated current

24-10 AWG

600 V

6.3 A

Technical Specifications

Number of levels

Number of connections

Number of connections per level

Clamping type

Insulating body material

Conductor body material

Self-extinguishing class according to UL 94

1

2

2

Push-in

Polyamide 6.6

SS

V2

Dimensions and Weights

Width

Height

Length

Weight

Fuse size

6 mm

61.2 mm

56.0 mm

13.0 g

5 x 20 mm

Installation

Fixing type (DIN rail)

Wire stripping length

Internal cylindrical gauge

TS 35/7.5; TS 35/15

10 mm

A4

Accessories

Jumper bar (2 poles)

Jumper bar (3 poles)

Jumper bar (4 poles)

Jumper bar (5 poles)

Jumper bar (6 poles)

Jumper bar (10 poles)

End stop

End brackets

Tag (Family / Type)

SL6-2

SL6-3

SL6-4

SL6-5

SL6-6

SL6-10

ECP4/1

ECL1; ECL2

MG-CPM-01 / 41095

TBPG

MODULAR TERMINALS FOR GROUND NETWORKS

with push-in clamp - UL certified



Linear scheme



Marking/Approvals



Type

Yellow/green ■

Nominal cross-section

Packaging Qty

TBPG2.5

2.5 mm²

100 pcs

TBPG4

4 mm²

100 pcs

TBPG6

6 mm²

50 pcs

TBPG10

10 mm²

50 pcs

Connection capacity

Flexible conductor cross-section

Flexible conductor cross-section (with end sleeve)

Conductor cross-section Rigid

0.08 - 2.5 mm²

0.14 - 2.5 mm²

0.08 - 4 mm²

0.08 - 4 mm²

0.14 - 4 mm²

0.08 - 6 mm²

0.2 - 6 mm²

0.25 - 6 mm²

0.2 - 10 mm²

0.5 - 10 mm²

0.5 - 10 mm²

0.5 - 16 mm²

Compliant with IEC 60947-7-1

Nominal cross-section

Rated voltage

Rated current

Rated peak voltage

Pollution degree

2.5 mm²

-

-

-

3

4 mm²

-

-

-

3

6 mm²

-

-

-

3

10 mm²

-

-

-

3

Compliant with UL 1059

Nominal cross-section

Rated voltage

Rated current

24-12 AWG

-

-

24-10 AWG

-

-

24-8 AWG

-

-

24-6 AWG

-

-

Technical Specifications

Number of levels

Number of connections

Number of connections per level

Clamping type

Insulating body material

Conductor body material

Self-extinguishing class according to UL 94

1

2

2

Push-in

Polyamide 6.6

CRCA

V2

1

2

2

Push-in

Polyamide 6.6

CRCA

V2

1

2

2

Push-in

Polyamide 6.6

CRCA

V2

1

2

2

Push-in

Polyamide 6.6

CRCA

V2

Dimensions and Weights

Width

Height

Length

Weight

5 mm

36.0 mm

50.7 mm

9.0 g

6 mm

36.0 mm

56.0 mm

11.0 g

8 mm

42.9 mm

64.2 mm

18.0 g

10 mm

49.5 mm

70.2 mm

32.0 g

Installation

Fixing type (DIN rail)

Wire stripping length

Internal cylindrical gauge

TS 35/7.5; TS 35/15

10 mm

A3/B3

TS 35/7.5; TS 35/15

10 mm

A4/B4

TS 35/7.5; TS 35/15

10 mm

A5

TS 35/7.5; TS 35/15

16-18 mm

A6/B6

Accessories

Jumper bar (2 poles)

Jumper bar (3 poles)

Jumper bar (4 poles)

Jumper bar (5 poles)

Jumper bar (6 poles)

Jumper bar (10 poles)

End stop

End brackets

Tag (Family / Type)

SL5-2

SL5-3

SL5-4

SL5-5

SL5-6

SL5-10

ECP2.5

ECL1; ECL2

MG-CPM-01 / 41090N

SL6-2

SL6-3

SL6-4

SL6-5

SL6-6

SL6-10

ECP4

ECL1; ECL2

MG-CPM-01 / 41095

SL8/1-2

SL8/1-3

SL8/1-4

SL8/1-5

-

SL8/1-10

ECP6

ECL1; ECL2

MG-CPM-01 / 41096

SL10/1-2

SL10/1-3

SL10/1-4

SL10/1-5

-

-

ECP10

ECL1; ECL2

MG-CPM-01 / 41090N

TBPG-2

MODULAR TERMINALS MULTICONDUCTOR FOR GROUND NETWORKS

with push-in clamp - UL certified



Linear scheme

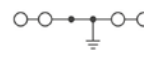
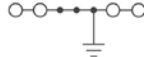

Marking/Approvals



Type

Yellow/green ■

Nominal cross-section

Packaging Qty

TBPG2.5X1-2

2.5 mm²

100 pcs

TBPG2.5X2-2

2.5 mm²

100 pcs

TBPG4X1-2

4 mm²

100 pcs

TBPG4X2-2

4 mm²

100 pcs

Connection capacity

Flexible conductor cross-section

Flexible conductor cross-section (with end sleeve)

Conductor cross-section Rigid

0.08 - 2.5 mm²

0.14 - 2.5 mm²

0.08 - 4 mm²

0.08 - 2.5 mm²

0.14 - 2.5 mm²

0.08 - 4 mm²

0.08 - 4 mm²

0.14 - 4 mm²

0.08 - 6 mm²

0.08 - 4 mm²

0.14 - 4 mm²

0.08 - 6 mm²

Compliant with IEC 60947-7-1

Nominal cross-section

Rated voltage

Rated current

Rated peak voltage

Pollution degree

2.5 mm²

-

-

-

3

2.5 mm²

-

-

-

3

4 mm²

-

-

-

3

4 mm²

-

-

-

3

Compliant with UL 1059

Nominal cross-section

Rated voltage

Rated current

24-12 AWG

-

-

24-12 AWG

-

-

24-10 AWG

-

-

24-10 AWG

-

-

Technical Specifications

Number of levels

Number of connections

Number of connections per level

Clamping type

Insulating body material

Conductor body material

Self-extinguishing class according to UL 94

1

3

3

Push-in

Polyamide 6.6

SS

V2

1

4

4

Push-in

Polyamide 6.6

SS

V2

1

3

3

Push-in

Polyamide 6.6

SS

V2

1

4

4

Push-in

Polyamide 6.6

SS

V2

Dimensions and Weights

Width

Height

Length

Weight

5 mm

36.0 mm

62.5 mm

10.0 g

5 mm

36.0 mm

74.7 mm

12.0 g

6 mm

36.0 mm

69.6 mm

13.0 g

6 mm

36.0 mm

83.0 mm

16.0 g

Installation

Fixing type (DIN rail)

Wire stripping length

Internal cylindrical gauge

TS 35/7.5; TS 35/15

10 mm

A2

TS 35/7.5; TS 35/15

10 mm

A2

TS 35/7.5; TS 35/15

10 mm

A4

TS 35/7.5; TS 35/15

10 mm

A4

Accessories

Jumper bar (2 poles)

Jumper bar (3 poles)

Jumper bar (4 poles)

Jumper bar (5 poles)

Jumper bar (6 poles)

Jumper bar (10 poles)

End stop

End brackets

Tag (Family / Type)

SL5-2

SL5-3

SL5-4

SL5-5

SL5-6

SL5-10

ECP2.5X1-2

ECL1; ECL2

MG-CPM-01 / 41090N

SL5-2

SL5-3

SL5-4

SL5-5

SL5-6

SL5-10

ECP2.5X2-2

ECL1; ECL2

MG-CPM-01 / 41090N

SL6-2

SL6-3

SL6-4

SL6-5

SL6-6

SL6-10

ECP4X1-2

ECL1; ECL2

MG-CPM-01 / 41095

SL6-2

SL6-3

SL6-4

SL6-5

SL6-6

SL6-10

ECP4X2-2

ECL1; ECL2

MG-CPM-01 / 41095

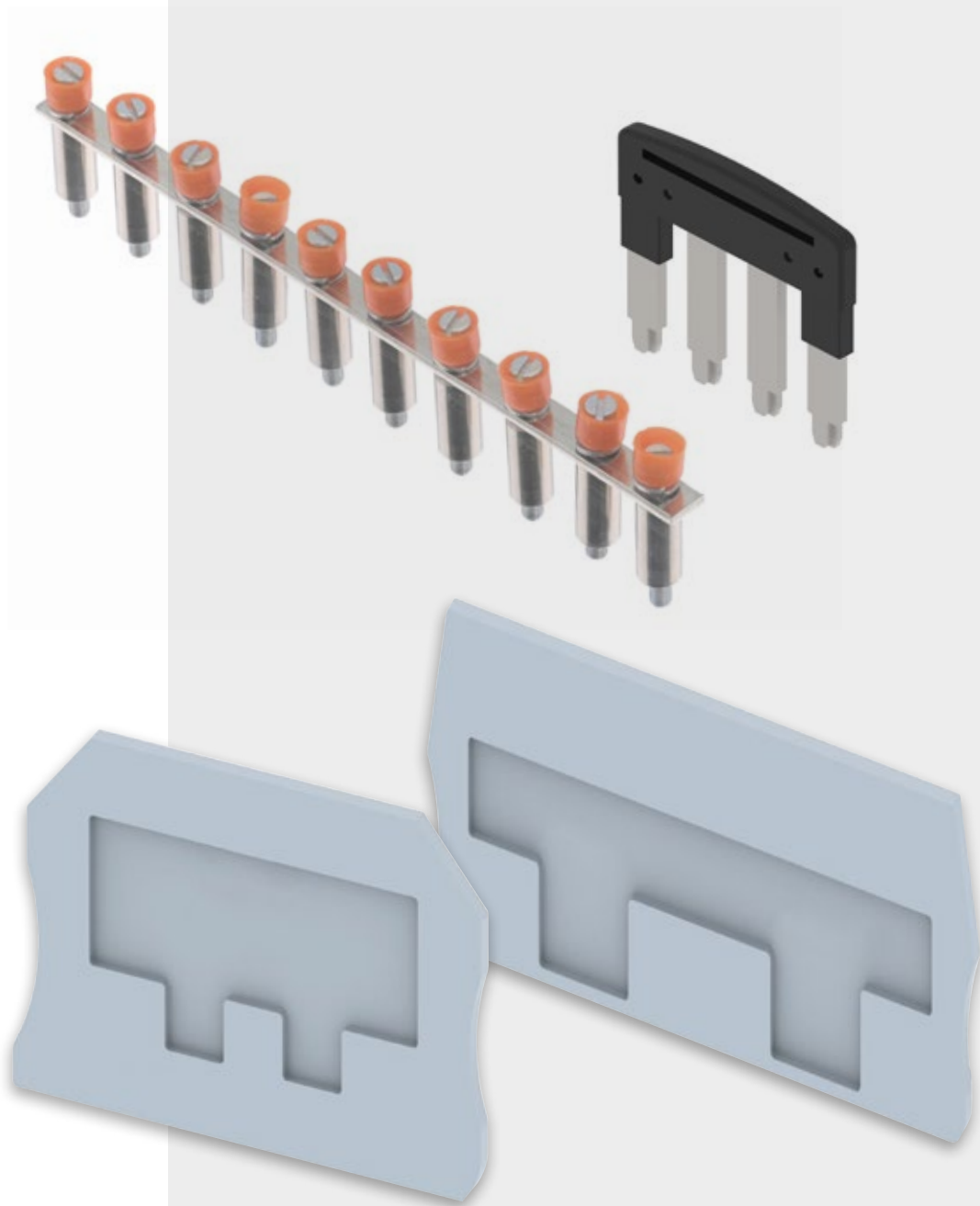

ACCESSORIES
FOR MODULAR TERMINALS

SL

JUMPER BARS

for terminals with screw clamp and push-in connection



Jumper bar						
Type	SL3.5-2	SL3.5-3	SL3.5-4	SL3.5-5	SL3.5-6	SL3.5-10
Number of connections	2	3	4	5	6	10
Dimensions						
Width	6.7 mm	10.2 mm	13.7 mm	17.2 mm	20.7 mm	34.5 mm
Height	21.5 mm	21.5 mm	21.5 mm	21.5 mm	21.5 mm	21.5 mm
Pitch	3.5 mm	3.5 mm	3.5 mm	3.5 mm	3.5 mm	3.5 mm
Packaging Qty	200 / 50 pcs	200 / 25 pcs	200 / 25 pcs	200 / 25 pcs	200 / 25 pcs	200 / 25 pcs
Used with						
push-in connection	TBP1.5	TBP1.5	TBP1.5	TBP1.5	TBP1.5	TBP1.5



Jumper bar						
Type	SL5-2	SL5-3	SL5-4	SL5-5	SL5-6	SL5-10
Number of connections	2	3	4	5	6	10
Dimensions						
Width	9.2 mm	14.2 mm	19.2 mm	24.2 mm	29.2 mm	49.2 mm
Height	26.0 mm	26.0 mm	26.0 mm	26.0 mm	26.0 mm	26.0 mm
Pitch	5.0 mm	5.0 mm	5.0 mm	5.0 mm	5.0 mm	5.0 mm
Packaging Qty	200 / 50 pcs	200 / 25 pcs	200 / 25 pcs	200 / 25 pcs	200 / 25 pcs	200 / 25 pcs
Used with						
screw clamp connection	TBS2.5/ TBS2.5-BU TBS2.5-L2 TBSG2.5 TBS2.5D	TBS2.5/ TBS2.5-BU TBS2.5-L2 TBSG2.5 TBS2.5D	TBS2.5/ TBS2.5-BU TBS2.5-L2 TBSG2.5 TBS2.5D	TBS2.5/ TBS2.5-BU TBS2.5-L2 TBSG2.5 TBS2.5D	TBS2.5/ TBS2.5-BU TBS2.5-L2 TBSG2.5 TBS2.5D	TBS2.5/ TBS2.5-BU TBS2.5-L2 TBSG2.5 TBS2.5D
push-in connection	TBP2.5 TBP2.5X1-2 TBP2.5X2-2 TBP2.5-L2 TBP2.5D	TBP2.5 TBP2.5X1-2 TBP2.5X2-2 TBP2.5-L2 TBP2.5D	TBP2.5 TBP2.5X1-2 TBP2.5X2-2 TBP2.5-L2 TBP2.5D	TBP2.5 TBP2.5X1-2 TBP2.5X2-2 TBP2.5-L2 TBP2.5D	TBP2.5 TBP2.5X1-2 TBP2.5X2-2 TBP2.5-L2 TBP2.5D	TBP2.5 TBP2.5X1-2 TBP2.5X2-2 TBP2.5-L2 TBP2.5D

SL

JUMPER BARS

for terminals with screw clamp and push-in connection



Jumper bar	SL6-2	SL6-3	SL6-4	SL6-5	SL6-6	SL6-10
Type	SL6-2	SL6-3	SL6-4	SL6-5	SL6-6	SL6-10
Number of connections	2	3	4	5	6	10
Dimensions						
Width	10.2 mm	16.2 mm	22.2 mm	28.2 mm	34.2 mm	58.2 mm
Height	26.0 mm	26.0 mm	26.0 mm	26.0 mm	26.0 mm	26.0 mm
Pitch	6.0 mm	6.0 mm	6.0 mm	6.0 mm	6.0 mm	6.0 mm
Packaging Qty	100 / 50 pcs	100 / 25 pcs	100 / 25 pcs	100 / 25 pcs	100 / 25 pcs	100 / 25 pcs
Used with						
screw clamp connection	TBS4/ TBS4-BU	TBS4/ TBS4-BU	TBS4/ TBS4-BU	TBS4/ TBS4-BU	TBS4/ TBS4-BU	TBS4/ TBS4-BU
	TBS4-L2	TBS4-L2	TBS4-L2	TBS4-L2	TBS4-L2	TBS4-L2
	TBSG4	TBSG4	TBSG4	TBSG4	TBSG4	TBSG4
	TBSG4-L2	TBSG4-L2	TBSG4-L2	TBSG4-L2	TBSG4-L2	TBSG4-L2
	TBS4D	TBS4D	TBS4D	TBS4D	TBS4D	TBS4D
	TBS4F	TBS4F	TBS4F	TBS4F	TBS4F	TBS4F
push-in connection	TBS4F-L2	TBS4F-L2	TBS4F-L2	TBS4F-L2	TBS4F-L2	TBS4F-L2
	TBP4	TBP4	TBP4	TBP4	TBP4	TBP4
	TBP4X1-2	TBP4X1-2	TBP4X1-2	TBP4X1-2	TBP4X1-2	TBP4X1-2
	TBP4X2-2	TBP4X2-2	TBP4X2-2	TBP4X2-2	TBP4X2-2	TBP4X2-2
	TBPG4	TBPG4	TBPG4	TBPG4	TBPG4	TBPG4
	TBPG4X1-2	TBPG4X1-2	TBPG4X1-2	TBPG4X1-2	TBPG4X1-2	TBPG4X1-2
	TBPG4X2-2	TBPG4X2-2	TBPG4X2-2	TBPG4X2-2	TBPG4X2-2	TBPG4X2-2
	TBP4D	TBP4D	TBP4D	TBP4D	TBP4D	TBP4D
	TBP4F	TBP4F	TBP4F	TBP4F	TBP4F	TBP4F



Jumper bar	SL6D-2	SL6D-3	SL6D-10
Type	SL6D-2	SL6D-3	SL6D-10
Number of connections	2	3	10
Dimensions			
Width	15.5 mm	23.0 mm	79.0 mm
Height	34.0 mm	34.0 mm	34.0 mm
Pitch	8.0 mm	8.0 mm	8.0 mm
Packaging Qty	200 / 50 pcs	100 / 25 pcs	50 / 25 pcs
Used with			
screw clamp connection	TBS6D	TBS6D	TBS6D

SL

JUMPER BARS

for terminals with screw clamp and push-in connection



Jumper bar	SL8-2	SL8-3	SL8-4	SL8-5	SL8-6	SL8-10
Type	SL8-2	SL8-3	SL8-4	SL8-5	SL8-6	SL8-10
Number of connections	2	3	4	5	6	10
Dimensions						
Width	15.2 mm	23.2 mm	31.2 mm	39.2 mm	47.2	79.2 mm
Height	26.0 mm	26.0 mm	26.0 mm	26.0 mm	26.0 mm	26.0 mm
Pitch	8.0 mm	8.0 mm	8.0 mm	8.0 mm	8.0 mm	8.0 mm
Packaging Qty	200 / 50 pcs	200 / 25 pcs	200 / 25 pcs	100 / 25 pcs	200 / 25 pcs	50 / 25 pcs
Used with						
screw clamp connection	TBS6/ TBS6-BU TBSG6	TBS6/ TBS6-BU TBSG6	TBS6/ TBS6-BU TBSG6	TBS6/ TBS6-BU TBSG6	TBS6/ TBS6-BU TBSG6	TBS6/ TBS6-BU TBSG6



Jumper bar	SL8/1-2	SL8/1-3	SL8/1-4	SL8/1-5	SL8/1-10
Type	SL8/1-2	SL8/1-3	SL8/1-4	SL8/1-5	SL8/1-10
Number of connections	2	3	4	5	10
Dimensions					
Width	15.2 mm	23.2 mm	31.2 mm	39.2 mm	79.2 mm
Height	33.3 mm	33.3 mm	33.3 mm	33.3 mm	33.3 mm
Pitch	8.0 mm	8.0 mm	8.0 mm	8.0 mm	8.0 mm
Packaging Qty	200 / 50 pcs	200 / 25 pcs	200 / 25 pcs	100 / 25 pcs	50 / 25 pcs
Used with					
push-in connection	TBP6 TBPG6	TBP6 TBPG6	TBP6 TBPG6	TBP6 TBPG6	TBP6 TBPG6



















Jumper bar	SL10-2	SL10-3	SL10-4	SL10-5	SL10/1-2	SL10/1-3	SL10/1-4	SL10/1-5
Type	SL10-2	SL10-3	SL10-4	SL10-5	SL10/1-2	SL10/1-3	SL10/1-4	SL10/1-5
Number of connections	2	3	4	5	2	3	4	5
Dimensions								
Width	17.5 mm	27.5 mm	37.5 mm	47.5 mm	17.5 mm	27.5 mm	36.8 mm	47.5 mm
Height	23.2 mm	23.2 mm	23.2 mm	23.2 mm	36.4 mm	36.4 mm	36.4 mm	36.4 mm
Pitch	10.0 mm	10.0 mm	10.0 mm	10.0 mm	10.0 mm	10.0 mm	10.0 mm	10.0 mm
Packaging Qty	100 / 50 pcs	100 / 25 pcs	100 / 25 pcs	100 / 25 pcs	100 / 50 pcs	100 / 25 pcs	100 / 25 pcs	100 / 25 pcs
Used with								
screw clamp connection	TBS10 TBS10-BU TBSG10	TBS10 TBS10-BU TBSG10	TBS10 TBS10-BU TBSG10	TBS10 TBS10-BU TBSG10	TBP10 TBPG10	TBP10 TBPG10	TBP10 TBPG10	TBP10 TBPG10
push-in connection								

SL

JUMPER BARS

for screw clamp terminals

					
Jumper bar Type	SL16S-2	SL16S-4	SL16S-5	SL16S-10	
Number of connections	2	4	5	10	
Dimensions					
Width	21.5 mm	45.5 mm	57.5 mm	117.0 mm	
Height	24.0 mm	24.0 mm	24.0 mm	24.0 mm	
Pitch	12.0 mm	12.0 mm	12.0 mm	12.0 mm	
Packaging Qty	200 / 50 pcs	100 / 25 pcs	50 / 25 pcs	25 / 25 pcs	
Used with screw clamp connection	TBS16	TBS16	TBS16	TBS16	
					
Jumper bar Type	SL25S-2	SL25S-3	SL25S-4	SL25S-5	SL25S-10
Number of connections	2	3	4	5	10
Dimensions					
Width	21.5 mm	33.5 mm	45.5 mm	57.5 mm	117.0 mm
Height	24.0 mm	24.0 mm	24.0 mm	24.0 mm	24.0 mm
Pitch	12.0 mm	12.0 mm	12.0 mm	12.0 mm	12.0 mm
Packaging Qty	200 / 50 pcs	100 / 25 pcs	100 / 25 pcs	100 / 25 pcs	25 / 25 pcs
Used with screw clamp connection	TBS25	TBS25	TBS25	TBS25	TBS25
					
Jumper bar Type	SL35S-2	SL35S-3	SL35S-4	SL35S-5	SL35S-10
Number of connections	2	3	4	5	10
Dimensions					
Width	25.5 mm	42.5 mm	59.75 mm	76.75 mm	165.0 mm
Height	31.6 mm	31.6 mm	31.6 mm	31.6 mm	31.6 mm
Pitch	17.0 mm	17.0 mm	17.0 mm	17.0 mm	17.0 mm
Packaging Qty	100 / 50 pcs	100 / 25 pcs	50 / 25 pcs	25 / 25 pcs	25 / 25 pcs
Used with screw clamp connection	TBS35	TBS35	TBS35	TBS35	TBS35
					
Jumper bar Type	SL50/70S-2	SL50/70S-3	SL50/70S-5		
Number of connections	2	3	5		
Dimensions					
Width	37.0 mm	57.5 mm	98.5 mm		
Height	28.5 mm	28.5 mm	28.5 mm		
Pitch	20.5 mm	20.5 mm	20.5 mm		
Packaging Qty	50 / 50 pcs	25 / 25 pcs	25 / 25 pcs		
Used with screw clamp connection	TBS50 TBS70	TBS50 TBS70	TBS50 TBS70		

EC

END STOPS

for screw clamp terminals



End stop Type	EC2.5-10	EC2.5-4-L2	EC2.5-4D	EC6D	EC4F-R
Dimensions					
Width	55.8 mm	69.7 mm	62.0 mm	52.0 mm	71.6 mm
Height	33.8 mm	49.4 mm	38.2 mm	41.3 mm	41.9 mm
Thickness	2.0 mm	2.5 mm	1.5 mm	1.5 mm	1.5 mm
Packaging Qty	100 pcs	100 pcs	100 pcs	100 pcs	100 pcs
Used with screw clamp connection	TBS2.5/ TBS2.5-BU TBS4/TBS4-BU TBS6/ TBS6-BU TBS10/ TBS10-BU TBSG2.5 TBSG4 TBSG6 TBSG10	TBS2.5-L2 TBS4-L2 TBSG4-L2 - - - -	TBS2.5D TBS4D - - - - -	TBS6D - - - - - -	TBS4F-R - - - - - -



End stop Type	EC16	EC25
Dimensions		
Width	42.0 mm	45.0 mm
Height	41.5 mm	46.9 mm
Thickness	1.5 mm	1.5 mm
Packaging Qty	100 pcs	100 pcs
Used with screw clamp connection	TBS16	TBS25

ECP

END STOPS

for terminals with push-in connection



End stop Type	ECP1.5	ECP2.5	ECP4	ECP6	ECP10
Dimensions					
Width	47.2 mm	50.7 mm	56.2 mm	64.2 mm	70.2 mm
Height	18.5 mm	22.7 mm	22.7 mm	29.6 mm	36.2 mm
Thickness	2.0 mm	2.0 mm	2.0 mm	2.0 mm	2.0 mm
Packaging Qty	100 pcs	100 pcs	100 pcs	100 pcs	100 pcs
Used with push-in connection	TBP1.5 -	TBP2.5 TBPG2.5	TBP4 TBPG4	TBP6 TBPG6	TBP10 TBPG10



End stop Type	ECP2.5X1-2	ECP2.5X2-2	ECP4X1-2	ECP4X2-2
Dimensions				
Width	62.7 mm	74.7 mm	69.6 mm	83.0 mm
Height	22.7 mm	22.7 mm	22.7 mm	22.7 mm
Thickness	2.0 mm	2.0 mm	2.0 mm	2.0 mm
Packaging Qty	100 pcs	100 pcs	100 pcs	100 pcs
Used with push-in connection	TBP2.5X1-2 TBPG2.5X1-2 TBP2.5D	TBP2.5X2-2 TBPG2.5X2-2 -	TBP4X1-2 TBPG4X1-2 -	TBP4X2-2 TBPG4X2-2 -

ECP

END STOPS

for terminals with push-in connection



End stop	ECP2.5-L2	ECP4/1
Type		
Dimensions		
Width	73.1 mm	56.2 mm
Height	33.7 mm	22.7 mm
Thickness	2.0 mm	2.0 mm
Packaging Qty	100 pcs	100 pcs
Used with		
push-in connection	TBP2.5-L2 -	TBP4D TBP4F

ECL

END BRACKETS

for MODULAR TERMINALS



End bracket	ECL1	ECL2
Type		
Dimensions		
Width	50.6 mm	45.8 mm
Height	35.5 mm	31.5 mm
Thickness	9.5 mm	8 mm
Packaging Qty	100 pcs	100 pcs
Tag		
(Family / Type)	-	MG-CPM-01 / 41095

ECL1-TH

PANEL PLATE MOUNT

for end bracket ECL1



Label holder	ECL1-TH
Type	
Dimensions	
Width	26.0 mm
Height	26.5 mm
Thickness	11.0 mm
Packaging Qty	200/100 pcs
Tag	
(Family / Type)	MG-TAR / 45494



INDUSTRIAL MARKING

MG4

THERMAL TRANSFER PRINTER

on sheet, plug&play



CE
UK
CA

MARKINGENIUS@MG4 is an industrial labelling printer designed to provide extremely high quality and long-lasting printing of text, logos, electrical symbols, QR codes and all kinds of vector images. It is equipped with a ribbon save system, a useful feature which allows only the ribbon needed for printing to be used. Reliability and durability mean that the MG4 can be used intensively, making it suitable for all kinds of applications. The large touch screen on the machine enables quick and easy management of printing projects. Each monochrome ribbon has a range of more than 300,000 4x10 mm cable markers. MG4 can be used with either mains power or rechargeable batteries CEMBRE CAS Alliance. The machine can be used in the office, in production and even on site, right in front of the panel to be wired. The interchangeable battery, which can power both MG4 and all CEMBRE tools, allows full portability of the printer.



Wi-Fi



SHARE



DISPLAY TOUCH



USB



APP



STATUS MONITOR



LAN



Wi-Fi DIRECT



RECHARGEABLE BATTERY

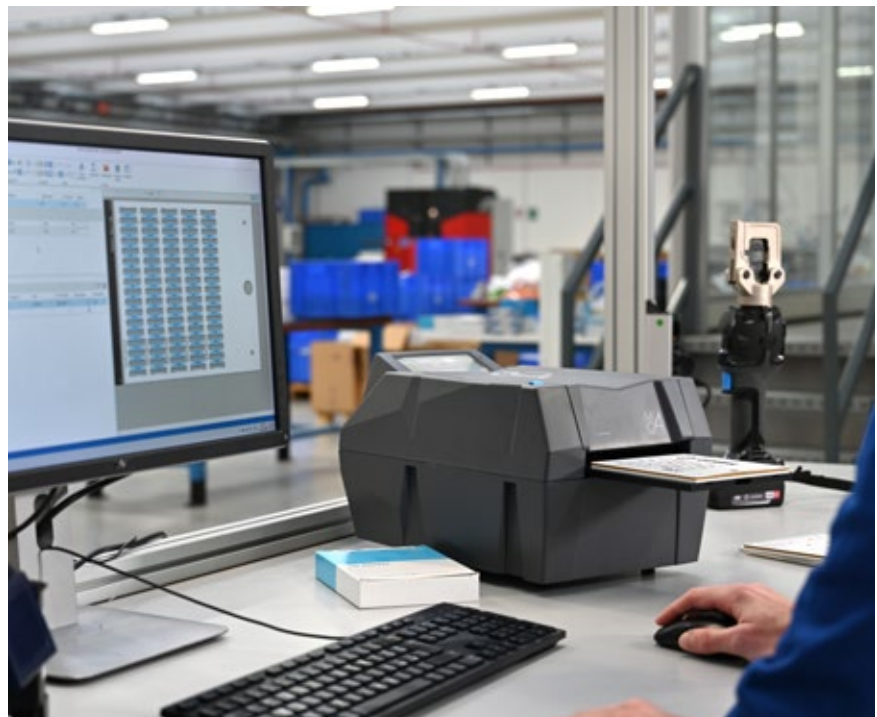

SPEED

112 cable marker tags 4x10 in less than 12 seconds

PRACTICAL FEATURES

Software provides quick and easy upload of the data to be printed

RIBBON SAVE FUNCTION

Over 300,000 marker tags 4x10mm with 1 ribbon

QUALITY

Printer resolution 300x600 dpi

RANGE

TERMINAL MARKER TAGS

thermal transfer on sheet

MG-CPM	MG-TPMF	MG-TPMF	MG-PTS	MG-TPMF	MG-SPM	MG-TAP	MG-TAP
MG-CPMF	PMF MG-TPM	PMF-ET MG-TAPW	MG-TAA	PMF-AC MG-PLC	MG-VYT	RT-TAP MG-TAPW	RTA-TAP
MG-VYB	PM MG-TDM	PMF-ET MG-ETF	MG-TAP	MG-DOG	MG-TAP	RT-TAPW MG-17.5-R	PLA MG-SAT
MG-TAR	MG-TDMO	CABLE TIES MG-TPM	PTP MG-TAP	MG-VCT	PMT-AC MG-TAP	MG-17.5-A	MG-SIGNS
	MG-KMP	PM-ET MG-TAP	PL MG-VYT	MG-TAA	RT-TAP MG-TAPW		MG-VRT-R
		PMF-ET	MG-SIGNS		RT-TAPW		CPT GMCK
TERMINALS	SINGLE CABLES	MULTI-CORE SHEATH TUBING	BUTTONS INDICATORS	EQUIPMENT COMPONENTS		MODULAR COMPONENTS	PANEL EXTERIOR

MG-CPM

TERMINAL MARKER TAGS

thermal transfer on sheet

The MG-CPM range of tags allows all modular terminals from CEMBRE and different manufacturers to be marked quickly and easily.

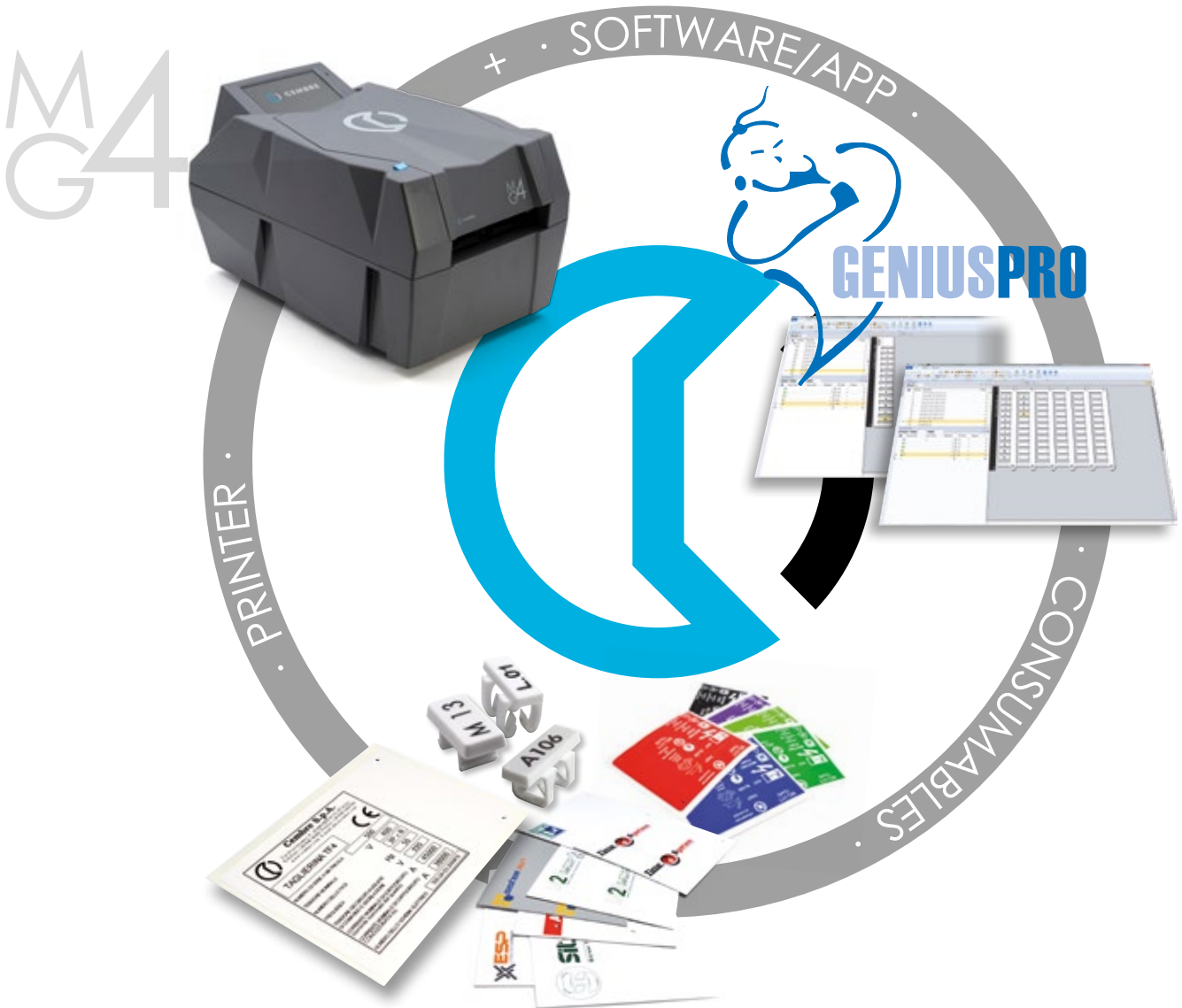
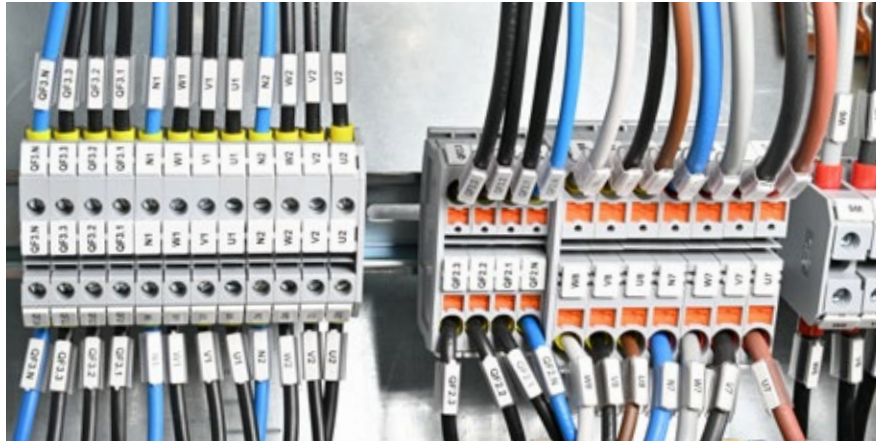

MG-CPM

TERMINAL BLOCK MARKERS

thermal transfer on sheet



Family	Terminals	Tag profile	Dimensions mm	Pitch mm	Strip form	Type			Marker tags on each sheet	Pack	Plate	SW code
						white PC10200WH PC10300WH	yellow PC10400YE	blue MD				
MG-CPM-01	CEMBRE		3 x 10	3,5		41092	-	41062-MD	80	2.000	991011	15
			5 x 7	5,1		41094	41044	41064-MD	56	1.960	991008	13
			5 x 10	5,1		41090N	41040N	-	56	1.960	991011	14
						41098	41048	41068-MD	56	1.960	991011	14
			6 x 10	6		41095	41045	41065-MD	48	1.680	991011	17
			8 x 10	8		41096	41046	-	32	1.120	991011	18
MG-CPM-02	TBS4-R		5 x 10	5,1		41190N	41140N	41160N-MD	48	1.680	991011	22
MG-CPM-12	TBS2.5D		4,2 x 9	5 ÷ 6		46390	-	46360-MD	56	1.960	991004	112
MG-CPM-15	TBS4D		6 x 5	6,1		42909	-	-	40	1.400	991556	403

MG-SPM

COMPONENT MARKET

thermal transfer on sheet



Family	Components	Dimensions mm	White type PC10300WH	Marker tags on each sheet	Pack	Use with the plate	SW code
MG-SPM-11	CEBRE	7 x 12	32995	24	720	991559	147

MG-TAR

COMPONENT MARKET

thermal transfer on sheet



Family	Component	Dimensions mm	White type	Marker tags on each sheet	Pack	SW code
MG-TAR	ECL1-TH	8,8 x 24	45494	48	2.400	722

MG-CPM

TERMINAL BLOCK MARKERS

selection guide

MODULAR TERMINALS - SCREW CLAMP										
Tag mm	MG-CPM-01-41092 3x10	MG-CPM-01-41094 5x7	MG-CPM-01-41090N 5x10	MG-CPM-01-41098 5x10	MG-CPM-02-41190N 5x10	MG-CPM-01-41095 6x10	MG-CPM-01-41096 8x10	MG-CPM-12-46390 4.2x9	MG-CPM-15-42909 6x5	MG-CPM-11-32995 7x12
TBS2.5		P	P	M						
TBS2.5-BU		P	P	M						
TBS4		C	C			M				
TBS4-BU		C	C			M				
TBS6		C	C				M			
TBS6-BU		C	C				M			
TBS10		C	C							
TBS10-BU		C	C							
TBS16		C	C							S
TBS25		C	C							S
TBS35		C	C							C
TBS50		C	C							C
TBS70		C	C							C
TBS95		C	C							C
TBS2.5-L2		P	P	M						
TBS4-L2		C	C			M				
TBS6-L2		C	C			M				
TBSG2.5		P	P	M						
TBSG4		C	C			M				
TBSG6		C	C				M			
TBSG10		C	C							
TBSG16		C	C							S
TBSG35		C	C							C
TBSG50		C	C							C
TBS2.5D		P						MF		
TBS4D		C							M	
TBS6D							M			
TBS4F						M				
TBS4F-L2						M				
TBS4F-R				C			C			

MODULAR TERMINALS - PUSH-IN									
Tag mm	MG-CPM-01-41092 3x10	MG-CPM-01-41094 5x7	MG-CPM-01-41090N 5x10	MG-CPM-01-41098 5x10	MG-CPM-01-41095 6x10	MG-CPM-01-41096 8x10	MG-CPM-12-46390 4.2x9	MG-CPM-15-42909 6x5	MG-CPM-11-32995 7x12
TBP1.5	P								
TBP2.5		P	P	M					
TBP4		C	C			M			
TBP6		C	C				M		
TBP10		C	C						
TBP2.5X1-2		P	P	M					
TBP2.5X2-2		P	P	M					
TBP4X1-2		C	C			M			
TBP4X2-2		C	C			M			
TBPG2.5		P	P	M					
TBPG4		C	C			M			
TBPG6		C	C				M		
TBPG10		C	C						
TBPG2.5X1-2		P	P	M					
TBPG2.5X2-2		P	P	M					
TBPG4X1-2		C	C			M			
TBPG4X2-2		C	C			M			
TBP2.5-L2		P	P	M					
TBP2.5D		P	P	M					
TBP4D						M			
TBP4F						M			
ECL2			C			C			

The MG-CPM range of terminal block markers allows all CEMBRE modular terminals to be quickly and easily marked. The marker tags in sheet format are available both in modular strips and as individual tags, this allows for convenient and effective marking of different terminal sections while greatly reducing assembly time.

TYPE OF MARKER TAG APPLICATION

M



MODULAR MARKER TAGS The marker tag is not as wide as the terminal seat, while the pitch of the tag and the terminal are the same.

MF



EXTENDIBLE MODULAR MARKER TAGS The marker tag is not as wide as the terminal seat, while the pitch of the tag and the terminal are the same.

P



SINGLE PITCH MARKER TAG The marker tag is the same width as the terminal seat, and the pitch of the tag is also equal to the pitch of the terminal.

CP

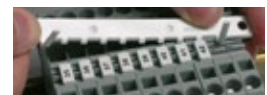

PITCH COMPATIBLE SINGLE MARKER TAG The marker tag is not as wide as the terminal seat, while the pitch of the tag and the terminal are the same.

S

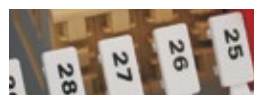

SINGLE MARKER TAG The marker tag is the same width as the terminal seat, but the pitch of the tag and the terminal are different.

C



COMPATIBLE SINGLE MARKER TAG The marker tag is not as wide as the terminal seat and the pitch of the tag and the terminal are not the same.



DBLOCK DISTRIBUTION BLOCKS

SINGLE-POLE DISTRIBUTION BLOCKS DB/1N

Distribution blocks, 80, 125, 160, 250, 400 and 500 A and with 6, 7 and 11 outputs.

The wide range of connectable sections and small size make DBLOCK distribution blocks ideal for wiring in control and distribution boards on 35 mm DIN rails or on panels using screws.

The inputs and outputs distribute conductors evenly and neatly, making wiring and any subsequent work on all phases easier. Wiring is facilitated by conical inlet holes.

The terminals ensure excellent stability of the connection over time.

Jumpers bars are available for 125 and 160 A versions to connect multiple distribution blocks.

Tested in compliance with standard UL 1059 - File no. E523349



TWO-POLE DISTRIBUTION BLOCKS DB/2

Two pole distribution blocks: 40, 100, 125 A and with 6, 13, 14 and 15 outputs.

The wide range of connectable sections and small size make DBLOCK distribution blocks ideal for wiring in 35 mm DIN rail control and distribution boards.

The inputs and outputs distribute conductors evenly and neatly, making wiring and any subsequent work on all phases easier.

Wiring is facilitated by conical inlet holes.

The terminals ensure excellent stability of the connection over time.



FOUR-POLE DISTRIBUTION BLOCKS DB/4

Four-pole distribution blocks: 40, 100, 125 and 160 A and with 6, 11, 13 and 14 outputs.

The wide range of connectable sections and small size make DBLOCK distribution blocks ideal for wiring in 35 mm DIN rail control and distribution boards.

The inputs and outputs distribute conductors evenly and neatly, making wiring and any subsequent work on all phases easier.

Wiring is facilitated by conical inlet holes.

The terminals ensure excellent stability of the connection over time.





The **DBLOCK** series from Cembre includes a complete range of **single-pole and multi-pole power distribution blocks**. Compact and easy to install, the DBLOCK distribution blocks are **specifically for the wiring of distribution and control panels**. They also allow **visual inspection** to enable verification of connections. They can be applied to 35 mm DIN rail or panels by screws. The inputs and outputs **distribute conductors evenly and neatly**, making wiring and any subsequent work on all phases easier.

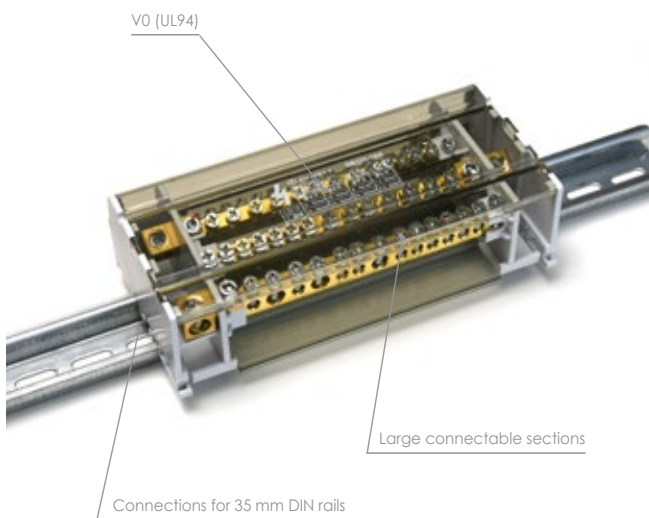
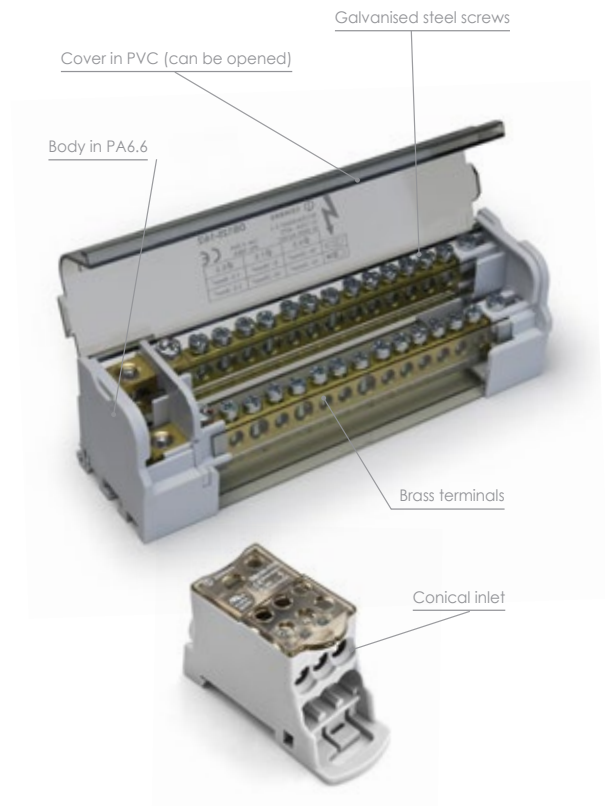

DB/1N

SINGLE-POLE DISTRIBUTION BLOCKS

with direct clamping - UL certified

Tested in compliance with standard UL 1059 - File no. E523349



Marking/Approvals	CE UK CA c RA us	CE UK CA c RA us	CE UK CA c RA us
Type	DB80-6/1N	DB125-7/1N	DB160-7/1N
Insulating body colour	grey	grey	grey
Cover colour	clear	clear	clear
Connection capacity			
Input connection capacity	1x6-16 mm ² R/F	1x10-35 mm ² R/F	1x10-70 mm ² R/F
Output connection capacity	4x2.5-6 mm ² R/F; 2x2.5-16 mm ² R/F	6x2.5-16 mm ² R/F; 1x6-16 mm ² R/F	6x2.5-16 mm ² R/F; 1x6-16 mm ² R/F
Compliant with IEC 60947-7-1			
Rated voltage	1000 V AC/DC	1000 V AC/DC	1000 V AC/DC
Rated current	80 A	125 A	160 A
Rated peak withstand current Ipk	22 kA	30 kA	30 kA
Rated short withstand current Icw	3 kA	4.2 kA	11.8 kA
Rated impulse withstand voltage Uimp	12 kV	12 kV	12 kV
Compliant with UL 1059			
Rated voltage	600 V	600 V	600 V
Rated current	85 A	150 A	200 A
Technical Specifications			
Number of poles	1	1	1
Number of inputs/outputs	1/6	1/7	1/7
Clamping type	direct	direct	direct
Geometry of the clamping element	slotted head screw	Allen screw	Allen screw
Clamping element material	galvanised steel	galvanised steel	galvanised steel
Conductor body material	brass	brass	brass
Insulating body material	polyamide 6.6	polyamide 6.6	polyamide 6.6
Cover material	polycarbonate	polycarbonate	polycarbonate
Self-extinguishing class according to UL 94	V0	V0	V0
Halogen-free	Yes	Yes	Yes
IP rating	IP20	IP20	IP20
Dimensions and Weights			
Height	46 mm	46 mm	46 mm
Length	66 mm	77 mm	77 mm
Width	27 mm	29 mm	29 mm
Weight	70.5 g	142.5 g	136.5 g
Units in standard packaging	5	5	5
Installation			
DIN rail mount	Yes	Yes	Yes
Screw fixing	Yes	Yes	Yes
Accessories			
Jumper bar	-	DJ160	DJ160



DB/1N

SINGLE-POLE DISTRIBUTION BLOCKS

with direct clamping - UL certified

Tested in compliance with standard UL 1059 - File no. E523349



Marking/Approvals			
Type	DB250-11/1N	DB400-11/1N	DB500-11/1N
Insulating body colour	grey	grey	grey
Cover colour	clear	clear	clear
Connection capacity			
Input connection capacity	1x35-120 mm ² R/F	1x95-185 mm ² R/F	8x24 mm Flex busbar
Output connection capacity	5x2.5-1.6 mm ² R/F; 4x2.5-10 mm ² R/F; 2x6-35 mm ² R/F	5x2.5-1.6 mm ² R/F; 4x2.5-10 mm ² R/F; 2x6-35 mm ² R/F	5x2.5-1.6 mm ² R/F; 4x2.5-10 mm ² R/F; 2x6-35 mm ² R/F
Compliant with IEC 60947-7-1			
Rated voltage	1000 V AC/DC	1000 V AC/DC	1000 V AC/DC
Rated current	250 A	400 A	500 A
Rated peak withstand current I_{pk}	51 kA	51 kA	51 kA
Rated short withstand current I_{sw}	24.5 kA	24.5 kA	24.5 kA
Rated impulse withstand voltage U_{imp}	12 kV	12 kV	12 kV
Compliant with UL 1059			
Rated voltage	600 V	600 V	600 V
Rated current	255 A	335 A	335 A
Technical Specifications			
Number of poles	1	1	1
Number of inputs/outputs	1/11	1/11	1/11
Clamping type	direct	direct	direct
Geometry of the clamping element	Allen screw	Allen screw	Allen screw
Clamping element material	galvanised steel	galvanised steel	galvanised steel
Conductor body material	brass	brass	brass
Insulating body material	polyamide 6.6	polyamide 6.6	polyamide 6.6
Cover material	polycarbonate	polycarbonate	polycarbonate
Self-extinguishing class according to UL 94	V0	V0	V0
Halogen-free	Yes	Yes	Yes
IP rating	IP20	IP20	IP20
Dimensions and Weights			
Height	50 mm	50 mm	50 mm
Length	46 mm	46 mm	46 mm
Width	96 mm	96 mm	96 mm
Weight	423.5 g	405 g	424 g
Units in standard packaging	3	3	3
Installation			
DIN rail mount	Yes	Yes	Yes
Screw fixing	Yes	Yes	Yes
Accessories			
Jumper bar	-	-	-

DB/2

TWO-POLE DISTRIBUTION BLOCKS

with direct clamping



Marking/Approvals	CE UK CA	CE UK CA	CE UK CA
Type	DB40-15/2	DB100-6/2	DB100-13/2
Insulating body colour	grey	grey	grey
Cover colour	clear	clear	clear
Connection capacity			
Input connection capacity	2x(6-16 mm ² R; 4-10 mm ² F)	1x10-25 mm ² R/F	2x10-25 mm ² R/F
Output connection capacity	15x(1.5-4 mm ² R; 0.75-4 mm ² F)	3x(1.5-4 mm ² R; 0.75-4 mm ² F); 3x(2.5-6 mm ² R; 1.5-6 mm ² F)	6x(1.5-4 mm ² R; 0.75-4 mm ² F); 7x(2.5-6 mm ² R; 1.5-6 mm ² F)
Compliant with IEC 60947-7-1			
Rated voltage	500 V AC/DC	500 V AC/DC	500 V AC/DC
Rated current	40 A	100 A	100 A
Rated peak withstand current Ipk	22 kA	20 kA	20 kA
Rated short withstand current Icw	4.5 kA	4.5 kA	4.5 kA
Rated impulse withstand voltage Uimp	-	-	-
Technical Specifications			
Number of poles	2	2	2
Number of inputs/outputs	2/15	1/6	2/13
Clamping type	direct	direct	direct
Geometry of the clamping element	slotted head screw	slotted head screw	slotted head screw
Clamping element material	galvanised steel	galvanised steel	galvanised steel
Conductor body material	brass	brass	brass
Insulating body material	polyamide 6.6	polyamide 6.6	polyamide 6.6
Cover material	polycarbonate	polycarbonate	polycarbonate
Self-extinguishing class according to UL 94	V0	V0	V0
Halogen-free	Yes	Yes	Yes
IP rating	IP20	IP20	IP20
Dimensions and Weights			
Height	50 mm	50 mm	50 mm
Length	130 mm	64 mm	130 mm
Width	50 mm	50 mm	50 mm
Weight	234.6 g	122.8 g	231.4 g
Units in standard packaging	1	1	1
Installation			
DIN rail mount	Yes	Yes	Yes
Screw fixing	Yes	Yes	Yes
Accessories			
Neutral bar	-	-	-

DB/2

TWO-POLE DISTRIBUTION BLOCKS

with direct clamping



Marking/Approvals	CE UK CA	CE UK CA	CE UK CA
Type	DB125-6/2	DB125-14/2	DB125-14/2C
Insulating body colour	grey	grey	grey
Cover colour	clear	clear	clear
Connection capacity			
Input connection capacity	1x10-35 mm ² R/F	1x10-35 mm ² R/F	2x(10-35 mm ² R; 10-25 mm ² F)
Output connection capacity	5x(2.5-6 mm ² R; 1.5-6 mm ² F); 1x(10-25 mm ² R; 6-16 mm ² F)	11x(2.5-6 mm ² R; 1.5-6 mm ² F); 3x(10-25 mm ² R; 6-16 mm ² F)	11x(2.5-6 mm ² R; 1.5-6 mm ² F); 2x(10-25 mm ² R; 6-16 mm ² F)
Compliant with IEC 60947-7-1			
Rated voltage	690 V AC/DC	690 V AC/DC	500 V AC/DC
Rated current	125 A	125 A	125 A
Rated peak withstand current Ipk	18 kA	18 kA	20 kA
Rated short withstand current Icw	4.5 kA	4.5 kA	4.5 kA
Rated impulse withstand voltage Uimp	-	-	-
Technical Specifications			
Number of poles	2	2	2
Number of inputs/outputs	1/6	1/14	2/13
Clamping type	direct	direct	direct
Geometry of the clamping element	slotted head screw	slotted head screw	slotted head screw
Clamping element material	galvanised steel	galvanised steel	galvanised steel
Conductor body material	brass	brass	brass
Insulating body material	polyamide 6.6	polyamide 6.6	polyamide 6.6
Cover material	polycarbonate	polycarbonate	polycarbonate
Self-extinguishing class according to UL 94	V0	V0	V0
Halogen-free	Yes	Yes	Yes
IP rating	IP20	IP20	IP20
Dimensions and Weights			
Height	50 mm	50 mm	50 mm
Length	94 mm	162 mm	130 mm
Width	50 mm	50 mm	50 mm
Weight	179 g	298.5 g	226 g
Units in standard packaging	1	1	1
Installation			
DIN rail mount	Yes	Yes	Yes
Screw fixing	Yes	Yes	Yes
Accessories			
Neutral bar	-	-	-

DB/4

FOUR-POLE DISTRIBUTION BLOCKS

with direct clamping



Marking/Approvals	CE UK CA	CE UK CA	CE UK CA
Type	DB40-11/4	DB100-6/4	DB100-13/4
Insulating body colour	grey	grey	grey
Cover colour	clear	clear	clear
Connection capacity			
Input connection capacity	2x(6-16 mm ² R; 4-10 mm ² F)	1x10-25 mm ² R/F	2x10-25 mm ² R/F
Output connection capacity	11x(1.5-4 mm ² R; 0.75-4 mm ² F)	3x(1.5-4 mm ² R; 0.75-4 mm ² F); 3x(2.5-6 mm ² R; 1.5-6 mm ² F)	6x(1.5-4 mm ² R; 0.75-4 mm ² F); 7x(2.5-6 mm ² R; 1.5-6 mm ² F)
Compliant with IEC 60947-7-1			
Rated voltage	500 V AC/DC	500 V AC/DC	500 V AC/DC
Rated current	40 A	100 A	100 A
Rated peak withstand current Ipk	22 kA	20 kA	20 kA
Rated short withstand current Icw	4.5 kA	4.5 kA	4.5 kA
Rated impulse withstand voltage Uimp	-	-	-
Technical Specifications			
Number of poles	4	4	4
Number of inputs/outputs	2/11	1/6	2/13
Clamping type	direct	direct	direct
Geometry of the clamping element	slotted head screw	slotted head screw	slotted head screw
Clamping element material	galvanised steel	galvanised steel	galvanised steel
Conductor body material	brass	brass	brass
Insulating body material	polyamide 6.6	polyamide 6.6	polyamide 6.6
Cover material	polycarbonate	polycarbonate	polycarbonate
Self-extinguishing class according to UL 94	V0	V0	V0
Halogen-free	Yes	Yes	Yes
IP rating	IP20	IP20	IP20
Dimensions and Weights			
Height	50 mm	50 mm	50 mm
Length	100 mm	64 mm	130 mm
Width	90 mm	90 mm	90 mm
Weight	352.8 g	352.8 g	445 g
Units in standard packaging	1	1	1
Installation			
DIN rail mount	Yes	Yes	Yes
Screw fixing	Yes	Yes	Yes
Accessories			
Neutral bar	-	-	-

DB/4

FOUR-POLE DISTRIBUTION BLOCKS

with direct clamping



Marking/Approvals	CE UK CA	CE UK CA	CE UK CA
Type	DB125-6/4	DB125-10/4	DB125-10/4C
Insulating body colour	grey	grey	grey
Cover colour	clear	clear	clear
Connection capacity			
Input connection capacity	1x10-35 mm ² R/F	1x10-35 mm ² R/F	2x(10-35 mm ² R; 10-25 mm ² F)
Output connection capacity	5x(2.5-6 mm ² R; 1.5-6 mm ² F); 1x(10-25 mm ² R; 6-16 mm ² F)	7x(2.5-6 mm ² R; 1.5-6 mm ² F); 3x(10-25 mm ² R; 6-16 mm ² F)	7x(2.5-6 mm ² R; 1.5-6 mm ² F); 2x(10-25 mm ² R; 6-16 mm ² F)
Compliant with IEC 60947-7-1			
Rated voltage	690 V AC/DC	690 V AC/DC	500 V AC/DC
Rated current	125 A	125 A	125 A
Rated peak withstand current I _{pk}	20 kA	20 kA	20 kA
Rated short withstand current I _{sw}	4.5 kA	4.5 kA	4.5 kA
Rated impulse withstand voltage U _{imp}	-	-	-
Technical Specifications			
Number of poles	4	4	4
Number of inputs/outputs	1/6	1/10	2/9
Clamping type	direct	direct	direct
Geometry of the clamping element	slotted head screw	slotted head screw	slotted head screw
Clamping element material	galvanised steel	galvanised steel	galvanised steel
Conductor body material	brass	brass	brass
Insulating body material	polyamide 6.6	polyamide 6.6	polyamide 6.6
Cover material	polycarbonate	polycarbonate	polycarbonate
Self-extinguishing class according to UL 94	V0	V0	V0
Halogen-free	Yes	Yes	Yes
IP rating	IP20	IP20	IP20
Dimensions and Weights			
Height	50 mm	50 mm	50 mm
Length	109 mm	147 mm	100 mm
Width	90 mm	90 mm	90 mm
Weight	360 g	480 g	336 g
Units in standard packaging	1	1	1
Installation			
DIN rail mount	Yes	Yes	Yes
Screw fixing	Yes	Yes	Yes
Accessories			
Neutral bar	-	DNB125-9	-

DB/4

FOUR-POLE DISTRIBUTION BLOCKS

with direct clamping



Marking/Approvals	CE UK CA	CE UK CA	CE UK CA
Type	DB125-14/4	DB125-14/4C	DB160-11/4
Insulating body colour	grey	grey	grey
Cover colour	clear	clear	clear
Connection capacity			
Input connection capacity	1x10-35 mm ² R/F	2x(10-35 mm ² R; 10-25 mm ² F)	1x10-50 mm ² R/F
Output connection capacity	11x(2.5-6 mm ² R; 1.5-6 mm ² F); 1x(10-25 mm ² R; 6-16 mm ² F); 2x(10-25 mm ² F; 10-35 mm ² R)	11x(2.5-6 mm ² R; 1.5-6 mm ² F); 2x(10-25 mm ² R; 6-16 mm ² F)	1x(2.5-6 mm ² R; 1.5-6 mm ² F); 7x(2.5-25 mm ² R; 1.5-16 mm ² F); 3x(10-35 mm ² R; 10-25 mm ² F)
Compliant with IEC 60947-7-1			
Rated voltage	690 V AC/DC	500 V AC/DC	690 V AC/DC
Rated current	125 A	125 A	160 A
Rated peak withstand current I _{pk}	14.5 kA	20 kA	35 kA
Rated short withstand current I _{cw}	4.2 kA	4.5 kA	8.2 kA
Rated impulse withstand voltage U _{imp}	-	-	-
Technical Specifications			
Number of poles	4	4	4
Number of inputs/outputs	1/14	2/13	1/14
Clamping type	direct	direct	direct
Geometry of the clamping element	slotted head screw	slotted head screw	slotted head screw
Clamping element material	galvanised steel	galvanised steel	galvanised steel
Conductor body material	brass	brass	brass
Insulating body material	polyamide 6.6	polyamide 6.6	polyamide 6.6
Cover material	polycarbonate	polycarbonate	polycarbonate
Self-extinguishing class according to UL 94	V0	V0	V0
Halogen-free	Yes	Yes	Yes
IP rating	IP20	IP20	IP20
Dimensions and Weights			
Height	50 mm	50 mm	50 mm
Length	182 mm	130 mm	175 mm
Width	90 mm	90 mm	96 mm
Weight	590 g	435 g	780 g
Units in standard packaging	1	1	1
Installation			
DIN rail mount	Yes	Yes	Yes
Screw fixing	Yes	Yes	Yes
Accessories			
Neutral bar	DNB125-9	-	DNB160-10

DNB



ACCESSORIES FOR DISTRIBUTION BLOCKS - NEUTRAL BARS

with direct clamping

Marking/Approvals	CE UK CA	CE UK CA
Type	DNB125-9	DNB160-10
Insulating body colour	clear	clear
Connection capacity		
Input connection capacity	10-25 / 6-16 R/F	10-35 / 10-25 R/F
Output connection capacity	2.5-6 / 1.5-6 R/F	2.5-16 / 1.5-16
Compliant with IEC 60947-7-1		
Rated voltage	-	-
Rated current	125 A	160 A
Rated peak withstand current Ipk	30 kA	35 kA
Rated short withstand current Icw	4.5 kA	6.2 kA
Rated impulse withstand voltage Uimp	-	-
Technical Specifications		
Number of poles	13	14
Number of inputs/outputs	4/9	4/10
Clamping type	direct	direct
Geometry of the clamping element	slotted head screw	slotted head screw
Clamping element material	galvanised steel	galvanised steel
Conductor body material	brass	brass
Insulating body material	polycarbonate	polycarbonate
Halogen-free	Yes	Yes
IP rating	IP20	IP20
Dimensions and Weights		
Height	37 mm	37 mm
Length	142 mm	168 mm
Width	38 mm	41 mm
Weight	172 g	192 g
Units in standard packaging	1	1
Installation		
Screw fixing	Yes	Yes
Application for distribution block		
type	DB125-10/4 DB125-14/4	DB160-11/4

DJ160

ACCESSORIES FOR DISTRIBUTION BLOCKS - SINGLE-POLE JUMPER BAR



Marking/Approvals	CE UK CA
Type	DJ160
Insulating body colour	black
Compliant with IEC 60947-7-1	
Rated current	125 A - 160 A
Technical Specifications	
Number of poles	2
Conductor body material	fin-plated copper
Insulating body material	PVC
Dimensions and Weights	
Height (Ø)	6.5 mm
Length	37 mm
Width	35 mm
Weight	29 g
Units in standard packaging	1
Type of packaging	Box
Application for distribution block	
type	DB125-7/1N DB160-7/1N



**DISTRIBUTION BLOCKS
ZETABLOCK**

DISTRIBUTION BLOCKS ZETAblock SERIES

Distribution blocks: 100, 125 and 160 A with 7, 14 and 12 ways respectively for each phase.

The wide range of connectable cross-sections (1 to 50 mm²), small in size and convenient for 35 mm DIN rail attachment make the distribution locks ideal for wiring in control and distribution panels.

The input on two sides (with the exception of model Z35-DP14B-125) allows conductors to be distributed evenly and neatly, making wiring and any subsequent work on all phases easier.

Wiring is facilitated by conical inlet holes and captive screws, already loosened.

Indirect clamping ensure excellent stability of the connection over time.



ZETAblock®

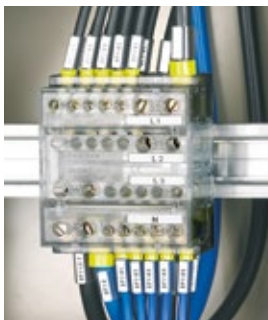

Examples of the use of Z50-DP12-160 and Z35-DP14B-125 type distribution blocks within electrical switchboards



Z-DP

DISTRIBUTION BLOCKS

with indirect clamping

ZETAblock®



Marking/Approvals		
Type	Z25-DP7-100	Z35-DP14-125
Insulating body colour	clear	clear
Connection capacity		
Cable cross-section range	1 - 25 mm ²	1 - 35 mm ²
Connection capacity of the ways	2x25 mm² : 1x25 mm ² F; 1x16 mm ² F; 1-2x10 mm ² F 5x6 mm² : 1 x 6 mm ² F; 1x4 mm ² F; 1-2x2.5 mm ² F; 1-2x1.5 mm ² F; 1-4x1 mm ² F	2x35 mm² : 1x35 mm ² F; 1x25 mm ² F; 1-2x16 mm ² F; 1-3x10 mm ² F 2x16 mm² : 1x16 mm ² F; 1x10 mm ² F; 1-2x6 mm ² F; 1-3x4 mm ² F; 1-4x2.5 mm ² F 10x6 mm² : 1 x 6mm ² F; 1x4 mm ² F; 1-2x2.5 mm ² F; 1-2x1.5 mm ² F; 1-4x1 mm ² F
Compliant with EN 6094-7-1		
Rated voltage	800 V	800 V
Impulse voltage	8 kV	8 kV
Operating current	100 A	125 A
Short circuit current	3 kA / 1000 ms	4.2 kA / 1000 ms
Technical Specifications		
Number of phases	4	4
Number of ways per phase	7 (2+5)	14 (2+2+10)
Clamping type	Indirect	Indirect
Geometry of the clamping element	slotted head screw	slotted head screw
Clamping element material	galvanised tempered steel	galvanised tempered steel
Plate material	ETP tin-plated copper	ETP tin-plated copper
Cage material	galvanised steel	galvanised steel
Insulating body material	polycarbonate	polycarbonate
DIN rail mount material	steel	steel
Maximum operating temperature	85°C	85°C
Self-extinguishing class according to UL 94	V0	V0
IP rating	IP20	IP20
DIN rail mount	Yes	Yes
Facilitated input	Yes	Yes
Captive screw	Yes	Yes
Dimensions and Weights		
Height	45 mm	46 mm
Length	70 mm	137 mm
Width	84 mm	83 mm
Weight	326 g	768 g
Units in standard packaging	2	1
Installation		
Wire stripping length	11-13 mm	16-18 mm
Tightening torque	1 Nm (6 mm ²) 2 Nm (25 mm ²)	1 Nm (6 mm ²) 2 Nm (16 mm ²) 4 Nm (35 mm ²)

Z-DP

DISTRIBUTION BLOCKS

with indirect clamping

ZETAblock®



Marking/Approvals	CE UK CA (M)	CE UK CA (M)
Type	Z35-DP14B-125	Z50-DP12-160
Insulating body colour	clear	clear
Connection capacity		
Cable cross-section range	1 - 35 mm ²	6 - 50 mm ²
Connection capacity of the ways	<p>2x35 mm²: 1x35 mm² F; 1x25 mm² F; 1-2x16 mm² F; 1-3x10 mm² F</p> <p>2x16 mm²: 1x16 mm² F; 1x10 mm² F; 1-2x6 mm² F; 1-3x4 mm² F; 1-4x2.5 mm² F</p> <p>10x6 mm²: 1 x 6mm² F; 1x4 mm² F; 1-2x2.5 mm² F; 1-2x1.5 mm² F; 1-4x1 mm² F</p>	<p>2x50 mm²: 1x50 mm² F; 1x35 mm² F; 1-2x25 mm² F</p> <p>4x25 mm²: 1x25 mm² F; 1x16 mm² F; 1-2x10 mm² F</p> <p>6x16 mm²: 1x16 mm² F; 1x10 mm² F; 1-2x6 mm² F</p>
Compliant with EN 6094-7-1		
Rated voltage	800 V	800 V
Impulse voltage	8 kV	8 kV
Operating current	125 A	160 A
Short circuit current	4.2 kA / 1000 ms	6 kA / 1000 ms
Technical Specifications		
Number of phases	2	4
Number of ways per phase	14 (2+2+10)	12 (2+4+6)
Clamping type	Indirect	Indirect
Geometry of the clamping element	slotted head screw	slotted head screw
Clamping element material	galvanised tempered steel	galvanised tempered steel
Plate material	ETP tin-plated copper	ETP tin-plated copper
Cage material	galvanised steel	galvanised steel
Insulating body material	polycarbonate	polycarbonate
DIN rail mount material	steel	steel
Maximum operating temperature	85°C	85°C
Self-extinguishing class according to UL 94	V0	V0
IP rating	IP20	IP20
DIN rail mount	Yes	Yes
Facilitated input	Yes	Yes
Captive screw	Yes	Yes
Dimensions and Weights		
Height	46 mm	48 mm
Length	137 mm	150 mm
Width	44 mm	84 mm
Weight	404 g	876 g
Units in standard packaging	2	1
Installation		
Wire stripping length	16-18 mm	20-22 mm
Tightening torque	<p>1 Nm (6 mm²)</p> <p>2 Nm (16 mm²)</p> <p>4 Nm (35 mm²)</p>	<p>2 Nm (16 mm²)</p> <p>2 Nm (25 mm²)</p> <p>4 Nm (50 mm²)</p>



TERMINAL BLOCKS ZETAPIÙ

TERMINAL BLOCKS ZETA più SERIES

Single-pole, multi-way, indirect clamping connection and branch terminal blocks for conductors from 1 to 50 mm².

Compact and robust, ideal for quick and safe execution of civil and industrial electrical distribution systems.

The terminals, inside the terminal block, are indirectly clamped and ensure excellent stability of the connection over time, with the lower end suitably shaped to close off any unused inputs.

The inlet holes are conical for quick and easy insertion of the conductor.

The 35-mm² and 50-mm² grounding network terminal blocks are particularly suitable for the realization of equipotential grounding nodes of grounds external to electrical installations in rooms used for medical purposes, (CEI Standard 64-8; V2) in residential plant engineering and in the tertiary sector in bathroom/shower rooms (CEI Standard 64-8 01/07/2012).



ZETA più®

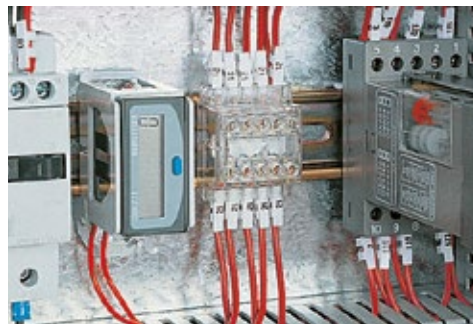

Example of use of Z6-10D terminal blocks in industrial switchboards



Examples of use of Z16-8D and Z6-6D terminal blocks within DIN module control units



Example of use of Z35T-11 terminal blocks without pillar interruption as an equipotential earth node





Z6

SINGLE-POLE TERMINAL BLOCKS

with indirect clamping - nominal cross-section 6 mm²

ZETApiù®



Marking/Approvals				
Type	Z6-3	Z6-3D	Z6-5	Z6-5D
Insulating body colour	clear	clear	clear	clear
Connection capacity				
Cable cross-section range	1 - 6 mm ²	1 - 6 mm ²	1 - 6 mm ²	1 - 6 mm ²
Connection capacity of the ways	1x6 mm ² R/F; 1x4 mm ² R/F; 1-2x2.5 mm ² R/F; 1-2x1.5 mm ² R/F; 1-4x1 mm ² R/F	1x6 mm ² R/F; 1x4 mm ² R/F; 1-2x2.5 mm ² R/F; 1-2x1.5 mm ² R/F; 1-4x1 mm ² R/F	1x6 mm ² R/F; 1x4 mm ² R/F; 1-2x2.5 mm ² R/F; 1-2x1.5 mm ² R/F; 1-4x1 mm ² R/F	1x6 mm ² R/F; 1x4 mm ² R/F; 1-2x2.5 mm ² R/F; 1-2x1.5 mm ² R/F; 1-4x1 mm ² R/F
Compliant with EN 60998-1; EN 60998-2-1				
Rated voltage	450 V	450 V	450 V	450 V
Operating current	60 A	60 A	60 A	60 A
Short circuit current	1 kA / 1000 ms	1 kA / 1000 ms	1 kA / 1000 ms	1 kA / 1000 ms
Technical Specifications				
Number of ways	3	3	5	5
Number of poles	1	1	1	1
Clamping type	Indirect	Indirect	Indirect	Indirect
Geometry of the clamping element	slotted head screw	slotted head screw	slotted head screw	slotted head screw
Clamping element material	galvanised tempered steel	galvanised tempered steel	galvanised tempered steel	galvanised tempered steel
Plate material	ETP tin-plated copper	ETP tin-plated copper	ETP tin-plated copper	ETP tin-plated copper
Cage material	galvanised steel	galvanised steel	galvanised steel	galvanised steel
Insulating body material	polycarbonate	polycarbonate	polycarbonate	polycarbonate
DIN rail mount material	-	steel	steel	steel
Maximum operating temperature	85°C	85°C	85°C	85°C
Self-extinguishing class according to UL 94	V0	V0	V0	V0
IP rating	IP20	IP20	IP20	IP20
DIN rail mount	-	Yes	-	Yes
Facilitated input	Yes	Yes	Yes	Yes
Captive screw	Yes	Yes	Yes	Yes
Dimensions and Weights				
Height	28 mm	36.5 mm	27.5 mm	36.5 mm
Length	23 mm	23 mm	35 mm	35 mm
Width	23 mm	40 mm	23 mm	40 mm
Weight	15 g	18.5 g	23.0 g	26.5 g
Units in standard packaging	30	10	20	10
Installation				
Wire stripping length	12 mm	12 mm	12 mm	12 mm
Tightening torque	0.8 Nm	0.8 Nm	0.8 Nm	0.8 Nm

Z6

SINGLE-POLE TERMINAL BLOCKS

with indirect clamping - nominal cross-section 6 mm²

ZETApiù®



Marking/Approvals				
Type	Z6-6	Z6-6D	Z6-10	Z6-10D
Insulating body colour	clear	clear	clear	clear
Connection capacity				
Cable cross-section range	1 - 6 mm ²	1 - 6 mm ²	1 - 6 mm ²	1 - 6 mm ²
Connection capacity of the ways	1x6 mm ² R/F; 1x4 mm ² R/F; 1-2x2.5 mm ² R/F; 1-2x1.5 mm ² R/F; 1-4x1 mm ² R/F	1x6 mm ² R/F; 1x4 mm ² R/F; 1-2x2.5 mm ² R/F; 1-2x1.5 mm ² R/F; 1-4x1 mm ² R/F	1x6 mm ² R/F; 1x4 mm ² R/F; 1-2x2.5 mm ² R/F; 1-2x1.5 mm ² R/F; 1-4x1 mm ² R/F	1x6 mm ² R/F; 1x4 mm ² R/F; 1-2x2.5 mm ² R/F; 1-2x1.5 mm ² R/F; 1-4x1 mm ² R/F
Compliant with EN 60998-1; EN 60998-2-1				
Rated voltage	450 V	450 V	450 V	450 V
Operating current	60 A	60 A	60 A	60 A
Short circuit current	1 kA / 1000 ms	1 kA / 1000 ms	1 kA / 1000 ms	1 kA / 1000 ms
Technical Specifications				
Number of ways	6	6	10	10
Number of poles	1	1	1	1
Clamping type	Indirect	Indirect	Indirect	Indirect
Geometry of the clamping element	slotted head screw	slotted head screw	slotted head screw	slotted head screw
Clamping element material	galvanised tempered steel	galvanised tempered steel	galvanised tempered steel	galvanised tempered steel
Plate material	ETP tin-plated copper	ETP tin-plated copper	ETP tin-plated copper	ETP tin-plated copper
Cage material	galvanised steel	galvanised steel	galvanised steel	galvanised steel
Insulating body material	polycarbonate	polycarbonate	polycarbonate	polycarbonate
DIN rail mount material	steel	steel	steel	steel
Maximum operating temperature	85°C	85°C	85°C	85°C
Self-extinguishing class according to UL 94	V0	V0	V0	V0
IP rating	IP20	IP20	IP20	IP20
DIN rail mount	-	Yes	-	Yes
Facilitated input	Yes	Yes	Yes	Yes
Captive screw	Yes	Yes	Yes	Yes
Dimensions and Weights				
Height	28.5 mm	33 mm	28.5 mm	33 mm
Length	23 mm	23 mm	35 mm	35 mm
Width	43 mm	53 mm	43 mm	53 mm
Weight	26.0 g	31.0 g	41.0 g	46.0 g
Units in standard packaging	15	10	10	15
Installation				
Wire stripping length	12 mm	12 mm	12 mm	12 mm
Tightening torque	0.8 Nm	0.8 Nm	0.8 Nm	0.8 Nm





Z16

SINGLE-POLE TERMINAL BLOCKS

with indirect clamping - nominal cross-section 16 mm²

ZETA più®



Marking/Approvals				
Type	Z16-3	Z16-3D	Z16-4	Z16-4D
Insulating body colour	clear	clear	clear	clear
Connection capacity				
Cable cross-section range	1.5 - 16 mm ²	1.5 - 16 mm ²	1.5 - 16 mm ²	1.5 - 16 mm ²
Connection capacity of the ways	1x16 mm ² R/F; 1x10 mm ² R/F; 1-2x6 mm ² R/F; 1-3x4 mm ² R/F; 1-4x2.5 mm ² R/F; 1-8x1.5 mm ² R/F	1x16 mm ² R/F; 1x10 mm ² R/F; 1-2x6 mm ² R/F; 1-3x4 mm ² R/F; 1-4x2.5 mm ² R/F; 1-8x1.5 mm ² R/F	1x16 mm ² F; 1 x 10 mm ² F; 1-2x6 mm ² F; 1-3x4 mm ² F; 1-4x2.5 mm ² F; 1-8x1.5 mm ² F	1x16 mm ² F; 1 x 10 mm ² F; 1-2x6 mm ² F; 1-3x4 mm ² F; 1-4x2.5 mm ² F; 1-8x1.5 mm ² F
Compliant with EN 60998-1; EN 60998-2-1				
Rated voltage	450 V	450 V	450 V	450 V
Operating current	100 A	100 A	100 A	100 A
Short circuit current	2.7 kA / 1000 ms	2.7 kA / 1000 ms	2.7 kA / 1000 ms	2.7 kA / 1000 ms
Technical Specifications				
Number of ways	3	3	4	4
Number of poles	1	1	1	1
Clamping type	Indirect	Indirect	Indirect	Indirect
Geometry of the clamping element	slotted head screw	slotted head screw	slotted head screw	slotted head screw
Clamping element material	galvanised tempered steel	galvanised tempered steel	galvanised tempered steel	galvanised tempered steel
Plate material	ETP tin-plated copper	ETP tin-plated copper	ETP tin-plated copper	ETP tin-plated copper
Cage material	galvanised steel	galvanised steel	galvanised steel	galvanised steel
Insulating body material	polycarbonate	polycarbonate	polycarbonate	polycarbonate
DIN rail mount material	steel	steel	steel	steel
Maximum operating temperature	85°C	85°C	85°C	85°C
Self-extinguishing class according to UL 94	V0	V0	V0	V0
IP rating	IP20	IP20	IP20	IP20
DIN rail mount	-	Yes	-	Yes
Facilitated input	Yes	Yes	Yes	Yes
Captive screw	Yes	Yes	Yes	Yes
Dimensions and Weights				
Height	38 mm	44 mm	37 mm	43 mm
Length	38 mm	38 mm	27 mm	27 mm
Width	31.3 mm	50 mm	54 mm	58 mm
Weight	44.6 g	50.2 g	53.8 g	61 g
Units in standard packaging	20	15	15	10
Installation				
Wire stripping length	13 mm	13 mm	13 mm	13 mm
Tightening torque	2 Nm	2 Nm	2 Nm	2 Nm

Z16

SINGLE-POLE TERMINAL BLOCKS

with indirect clamping - nominal cross-section 16 mm²

ZETApiù®



Marking/Approvals				
Type	Z16-5N	Z16-5ND	Z16-8	Z16-8D
Insulating body colour	clear	clear	clear	clear
Connection capacity				
Cable cross-section range	1.5 - 16 mm ²	1.5 - 16 mm ²	1.5 - 16 mm ²	1.5 - 16 mm ²
Connection capacity of the ways	1x16 mm ² R/F; 1x10 mm ² R/F; 1-2x6 mm ² R/F; 1-3x4 mm ² R/F; 1-4x2.5 mm ² R/F; 1-8x1.5 mm ² R/F	1x16 mm ² R/F; 1x10 mm ² R/F; 1-2x6 mm ² R/F; 1-3x4 mm ² R/F; 1-4x2.5 mm ² R/F; 1-8x1.5 mm ² R/F	2x16 mm² : 1x16 mm ² R/F; 1x10 mm ² R/F; 1-2x6 mm ² R/F; 1-3x4 mm ² R/F; 1-4x2.5 mm ² R/F; 1-8x1.5 mm ² R/F 6x6 mm² : 1x6 mm ² R/F; 1x4 mm ² R/F; 1-2x2.5 mm ² R/F; 1-2x1.5 mm ² R/F; 1-4x1 mm ² R/F	2x16 mm² : 1x16 mm ² R/F; 1x10 mm ² R/F; 1-2x6 mm ² R/F; 1-3x4 mm ² R/F; 1-4x2.5 mm ² R/F; 1-8x1.5 mm ² R/F 6x6 mm² : 1x6 mm ² R/F; 1x4 mm ² R/F; 1-2x2.5 mm ² R/F; 1-2x1.5 mm ² R/F; 1-4x1 mm ² R/F
Compliant with EN 60998-1; EN 60998-2-1				
Rated voltage	450 V	450 V	450 V	450 V
Operating current	100 A	100 A	100 A	100 A
Short circuit current	2.7 kA / 1000 ms	2.7 kA / 1000 ms	2.7 kA / 1000 ms	2.7 kA / 1000 ms
Technical Specifications				
Number of ways	5	5	8 (2+6)	8 (2+6)
Number of poles	1	1	1	1
Clamping type	Indirect	Indirect	Indirect	Indirect
Geometry of the clamping element	slotted head screw	slotted head screw	slotted head screw	slotted head screw
Clamping element material	galvanised tempered steel	galvanised tempered steel	galvanised tempered steel	galvanised tempered steel
Plate material	ETP tin-plated copper	ETP tin-plated copper	ETP tin-plated copper	ETP tin-plated copper
Cage material	galvanised steel	galvanised steel	galvanised steel	galvanised steel
Insulating body material	polycarbonate	polycarbonate	polycarbonate	polycarbonate
DIN rail mount material	steel	steel	steel	steel
Maximum operating temperature	85°C	85°C	85°C	85°C
Self-extinguishing class according to UL 94	V0	V0	V0	V0
IP rating	IP20	IP20	IP20	IP20
DIN rail mount	-	Yes	-	Yes
Facilitated input	Yes	Yes	Yes	Yes
Captive screw	Yes	Yes	Yes	Yes
Dimensions and Weights				
Height	38 mm	44 mm	36.5 mm	42 mm
Length	61 mm	61 mm	35.5 mm	35.5 mm
Width	31.5 mm	50 mm	58.4 mm	64.8 mm
Weight	71 g	78 g	50 g	50 g
Units in standard packaging	10	4	15	15
Installation				
Wire stripping length	13 mm	13 mm	13 mm	13 mm
Tightening torque	2 Nm	2 Nm	2 Nm (16 mm ²) 0.8 Nm (6 mm ²)	2 Nm (16 mm ²) 0.8 Nm (6 mm ²)



Z16

SINGLE-POLE TERMINAL BLOCKS

with indirect clamping - nominal cross-section 16 mm²

ZETApiù®



Marking/Approvals		
Type	Z16-12	Z16-12D
Insulating body colour	clear	clear
Connection capacity		
Cable cross-section range	1.5 - 16 mm ²	1.5 - 16 mm ²
Connection capacity of the ways	2x16 mm² : 1x16 mm ² F; 1x10 mm ² F; 1-2x6 mm ² F; 1-3x4 mm ² F; 1-4x2.5 mm ² F; 10x6 mm² : 1x6 mm ² F; 1x4 mm ² F; 1-2x2.5 mm ² F; 1-2x1.5 mm ² F; 1-4x1 mm ² F	2x16 mm² : 1x16 mm ² F; 1x10 mm ² F; 1-2x6 mm ² F; 1-3x4 mm ² F; 1-4x2.5 mm ² F; 10x6 mm² : 1x6 mm ² F; 1x4 mm ² F; 1-2x2.5 mm ² F; 1-2x1.5 mm ² F; 1-4x1 mm ² F
Compliant with EN 60998-1; EN 60998-2-1		
Rated voltage	450 V	450 V
Operating current	100 A	100 A
Short circuit current	2.7 kA / 1000 ms	2.7 kA / 1000 ms
Technical Specifications		
Number of ways	12 (2+10)	12 (2+10)
Number of poles	1	1
Clamping type	Indirect	Indirect
Geometry of the clamping element	slotted head screw	slotted head screw
Clamping element material	galvanised tempered steel	galvanised tempered steel
Plate material	ETP fin-plated copper	ETP fin-plated copper
Cage material	galvanised steel	galvanised steel
Insulating body material	polycarbonate	polycarbonate
DIN rail mount material	steel	steel
Maximum operating temperature	85°C	85°C
Self-extinguishing class according to UL 94	V0	V0
IP rating	IP20	IP20
DIN rail mount	-	Yes
Facilitated input	Yes	Yes
Captive screw	Yes	Yes
Dimensions and Weights		
Height	36.5 mm	42 mm
Length	104.5 mm	104.5 mm
Width	32.5 mm	50 mm
Weight	120 g	134 g
Units in standard packaging	8	5
Installation		
Wire stripping length	13 mm	13 mm
Tightening torque	2 Nm (16 mm ²) 0.8 Nm (6 mm ²)	2 Nm (16 mm ²) 0.8 Nm (6 mm ²)

Z35

SINGLE-POLE TERMINAL BLOCKS

with indirect clamping - nominal cross-section 35 mm²

ZETApiù®



Marking/Approvals				
Type	Z35-3	Z35-3D	Z35-4	Z35-4D
Insulating body colour	clear	clear	clear	clear
Connection capacity				
Cable cross-section range	6 - 35 mm ²	6 - 35 mm ²	6 - 35 mm ²	6 - 35 mm ²
Connection capacity of the ways	1x35 mm ² R/F; 1x25 mm ² R/F; 1-2x16 mm ² R/F; 1-3x10 mm ² R/F; 1-5x6 mm ² R/F	1x35 mm ² R/F; 1x25 mm ² R/F; 1-2x16 mm ² R/F; 1-3x10 mm ² R/F; 1-5x6 mm ² R/F	1x35 mm ² F; 1x25 mm ² F; 1-2x16 mm ² F; 1-3x10 mm ² F; 1-6x6 mm ² F	1x35 mm ² F; 1x25 mm ² F; 1-2x16 mm ² F; 1-3x10 mm ² F; 1-6x6 mm ² F
Compliant with EN 60998-1; EN 60998-2-1				
Rated voltage	450 V	450 V	450 V	450 V
Operating current	100 A	100 A	100 A	100 A
Short circuit current	2.7 kA / 1000 ms	2.7 kA / 1000 ms	2.7 kA / 1000 ms	2.7 kA / 1000 ms
Technical Specifications				
Number of ways	3	3	4	4
Number of poles	1	1	1	1
Clamping type	Indirect	Indirect	Indirect	Indirect
Geometry of the clamping element	slotted head screw	slotted head screw	slotted head screw	slotted head screw
Clamping element material	galvanised tempered steel	galvanised tempered steel	galvanised tempered steel	galvanised tempered steel
Plate material	ETP tin-plated copper	ETP tin-plated copper	ETP tin-plated copper	ETP tin-plated copper
Cage material	galvanised steel	galvanised steel	galvanised steel	galvanised steel
Insulating body material	polycarbonate	polycarbonate	polycarbonate	polycarbonate
DIN rail mount material	steel	steel	steel	steel
Maximum operating temperature	85°C	85°C	85°C	85°C
Self-extinguishing class according to UL 94	V0	V0	V0	V0
IP rating	IP20	IP20	IP20	IP20
DIN rail mount	-	Yes	-	Yes
Facilitated input	Yes	Yes	Yes	Yes
Captive screw	Yes	Yes	Yes	Yes
Dimensions and Weights				
Height	42 mm	48 mm	42 mm	48 mm
Length	53 mm	53 mm	37 mm	37 mm
Width	48.5 mm	50 mm	85 mm	85 mm
Weight	117.3 g	132.4 g	143.2 g	158.3 g
Units in standard packaging	10	5	5	5
Installation				
Wire stripping length	13 mm	13 mm	13 mm	13 mm
Tightening torque	3.5 Nm	3.5 Nm	3.5 Nm	3.5 Nm

Z35

Z50

SINGLE-POLE TERMINAL BLOCKS FOR GROUND NETWORKS

with indirect clamping - nominal cross-section 35/50 mm²

ZETApiù®



Marking/Approvals				
Type	Z35T-11	Z35T-11D	Z35-26D	Z50-10D
Insulating body colour	clear	clear	clear	clear
Connection capacity				
Cable cross-section range	1 - 35 mm ²	1 - 35 mm ²	2.5 - 35 mm ²	4 - 50 mm ²
Connection capacity of the ways	1x35 mm² : 1x35 mm ² R/F; 1x25 mm ² R/F; 1x16 mm ² R/F; 1x10 mm ² R/F 10x6 mm² : 1x6 mm ² R/F; 1x4 mm ² R/F; 1-2x2.5 mm ² R/F; 1-2x1.5 mm ² R/F; 1-4x1 mm ² R/F	1x35 mm² : 1x35 mm ² R/F; 1x25 mm ² R/F; 1x16 mm ² R/F; 1x10 mm ² R/F 10x6 mm² : 1x6 mm ² R/F; 1x4 mm ² R/F; 1-2x2.5 mm ² R/F; 1-2x1.5 mm ² R/F; 1-4x1 mm ² R/F	2x35 mm² : 1x35 mm ² R/F; 1x25 mm ² R/F; 1-2x16 mm ² R/F; 1-3x10 mm ² R/F; 1-6x6 mm ² R/F 24x10 mm² : 1x10 mm ² R/F; 1x6 mm ² R/F; 1-2x4 mm ² R/F; 1-4x2.5 mm ² R/F	2x50 mm² : 1x50 mm ² R/F; 1x35 mm ² R/F; 1-2x25 mm ² R/F; 1-4x16 mm ² R/F 8x25 mm² : 1x25 mm ² R/F; 1-2x16 mm ² R/F; 1-3x10 mm ² R/F; 1-6x6 mm ² R/F; 1-9x4 mm ² R/F
Technical Specifications				
Number of ways	11 (1+10)	11 (1+10)	26 (2+24)	10 (2+8)
Number of poles	1	1	1	1
Clamping type	Indirect	Indirect	Indirect	Indirect
Geometry of the clamping element	slotted head screw	slotted head screw	slotted head screw	slotted head screw
Clamping element material	galvanised tempered steel	galvanised tempered steel	galvanised tempered steel	galvanised tempered steel
Plate material	ETP tin-plated copper	ETP tin-plated copper	ETP tin-plated copper	ETP tin-plated copper
Cage material	galvanised steel	galvanised steel	galvanised steel	galvanised steel
Insulating body material	polycarbonate	polycarbonate	polycarbonate	polycarbonate
DIN rail mount material	steel	steel	steel	steel
Maximum operating temperature	85°C	85°C	85°C	85°C
Self-extinguishing class according to UL 94	V0	V0	V0	V0
IP rating	IP20	IP20	IP20	-
DIN rail mount	-	Yes	Yes	Yes
Facilitated input	Yes	Yes	Yes	Yes
Captive screw	Yes	Yes	Yes	Yes
Dimensions and Weights				
Height	42 mm	47 mm	48 mm	49 mm
Length	58 mm	58 mm	151 mm	77.5 mm
Width	43 mm	53 mm	52 mm	55 mm
Weight	75.2 g	76 g	387 g	325.6 g
Units in standard packaging	10	10	4	6
Installation				
Wire stripping length	11-13 mm (10 mm ²) 18-20 mm (35 mm ²)	11-13 mm (10 mm ²) 18-20 mm (35 mm ²)	18 mm	20-22 mm
Tightening torque	3.5 Nm (35 mm ²) 0.8 Nm (6 mm ²)	3.5 Nm (35 mm ²) 0.8 Nm (6 mm ²)	3.5 Nm (35 mm ²) 1.2 Nm (10 mm ²)	5 Nm



ZETAMINI TERMINALS

TERMINALS ZETAmini SERIES

Single-pole connecting and branch terminals for 0.5 to 35 mm² conductors.

Compact and robust, ideal for quick and safe execution of civil and industrial electrical distribution systems.

Indirect clamping of the terminals ensures excellent stability of the connection over time. The inlet holes are conical for quick and easy insertion of the conductor.



ZETAmini®



Examples of use of Z6-1, Z10-1 and Z16-1 terminals in junction boxes



Example of use of Z25-1 and Z35-1 terminals inside junction boxes



Z-1

ONE-WAY TERMINAL

with indirect clamping

ZETAmini®



Marking/Approvals			
Type	Z2.5-1	Z6-1	Z10-1
Insulating body colour	clear	clear	clear
Connection capacity			
Cable cross-section range	0.5 - 2.5 mm ²	0.5 - 6 mm ²	0.75 - 10 mm ²
Connection capacity of the ways	2x2.5 mm ² R/F; 2-3x1.5 mm ² R/F; 2-5x1.0 mm ² R/F; 2-6x0.75 mm ² R/F; 2-10x0.5 mm ² R/F	2x6 mm ² R/F; 2-3x4 mm ² R/F; 2-4x2.5 mm ² R/F; 2-6x1.5 mm ² R/F; 2-8x1 mm ² R/F; 2-10x0.5 mm ² R/F; 2-12x0.5 mm ² R/F	2x10 mm ² R/F; 2-3x6 mm ² R/F; 2-5x4 mm ² R/F; 2-8x2.5 mm ² R/F; 2-12x1.5 mm ² R/F; 2-20x1 mm ² R/F; 2-25x0.75 mm ² R/F
Compliant with EN 60998-1; EN 60998-2-1			
Rated voltage	450 V	450 V	450 V
Operating current	24 A	41 A	57 A
Technical Specifications			
Number of ways	1	1	1
Number of poles	1	1	1
Clamping type	Indirect	Indirect	Indirect
Geometry of the clamping element	slotted head screw	slotted head screw	slotted head screw
Clamping element material	galvanised tempered steel	galvanised tempered steel	galvanised tempered steel
Plate material	ETP tin-plated copper	ETP tin-plated copper	ETP tin-plated copper
Cage material	galvanised steel	galvanised steel	galvanised steel
Insulating body material	polycarbonate	polycarbonate	polycarbonate
DIN rail mount material	-	-	-
Maximum operating temperature	85°C	85°C	85°C
Self-extinguishing class according to UL 94	V0	V0	V0
IP rating	IP20	IP20	IP20
DIN rail mount	-	-	-
Facilitated input	Yes	Yes	Yes
Captive screw	Yes	Yes	Yes
Dimensions and Weights			
Height	23.5 mm	29 mm	32.5 mm
Length	7.6 mm	11.5 mm	11.5 mm
Width	20 mm	28 mm	32 mm
Weight	3.3 g	6.8 g	12.5 g
Units in standard packaging	500/25	200/25	80/10
Installation			
Wire stripping length	10 mm	15 mm	16 mm
Tightening torque	0.5 Nm	0.8 Nm	1.2 Nm

Z-1

ONE-WAY TERMINAL

with indirect clamping

ZETAmini®



Marking/Approvals			
Type	Z16-1	Z25-1	Z35-1
Insulating body colour	clear	clear	clear
Connection capacity			
Cable cross-section range	1.5 - 16 mm ²	2.5 - 25 mm ²	2.5 - 35 mm ²
Connection capacity of the ways	2x16 mm ² R/F; 2-3x10 mm ² R/F; 2-5x6 mm ² R/F; 2-8x4 mm ² R/F; 2-12x2.5 mm ² R/F; 2-18x1.5 mm ² R/F	2x25 mm ² R/F; 2-3x16 mm ² R/F; 2-4x10 mm ² R/F; 2-8x6 mm ² R/F; 2-11x4 mm ² R/F; 4-16x2.5 mm ² R/F	2x35 mm ² R/F; 2-3x25 mm ² R/F; 2-4x16 mm ² R/F; 2-7x10 mm ² R/F; 2-11x6 mm ² R/F; 4-17x4 mm ² R/F; 5-28x2.5 mm ² R/F
Compliant with EN 60998-1; EN 60998-2-1			
Rated voltage	450 V	450 V	450 V
Operating current	76 A	101 A	125 A
Technical Specifications			
Number of ways	1	1	1
Number of poles	1	1	1
Clamping type	Indirect	Indirect	Indirect
Geometry of the clamping element	slotted head screw	slotted head screw	slotted head screw
Clamping element material	galvanised tempered steel	galvanised tempered steel	galvanised tempered steel
Plate material	ETP tin-plated copper	ETP tin-plated copper	ETP tin-plated copper
Cage material	galvanised steel	galvanised steel	galvanised steel
Insulating body material	polycarbonate	polycarbonate	polycarbonate
DIN rail mount material	-	-	-
Maximum operating temperature	85°C	85°C	85°C
Self-extinguishing class according to UL 94	V0	V0	V0
IP rating	IP20	IP20	IP20
DIN rail mount	-	-	-
Facilitated input	Yes	Yes	Yes
Captive screw	Yes	Yes	Yes
Dimensions and Weights			
Height	38 mm	43.5 mm	51.5 mm
Length	18 mm	20.8 mm	25 mm
Width	34 mm	42.5 mm	45 mm
Weight	16.2 g	31.1 g	40.6 g
Units in standard packaging	60/10	50/10	40/10
Installation			
Wire stripping length	17 mm	22 mm	24 mm
Tightening torque	2 Nm	2.5 Nm	3.5 Nm

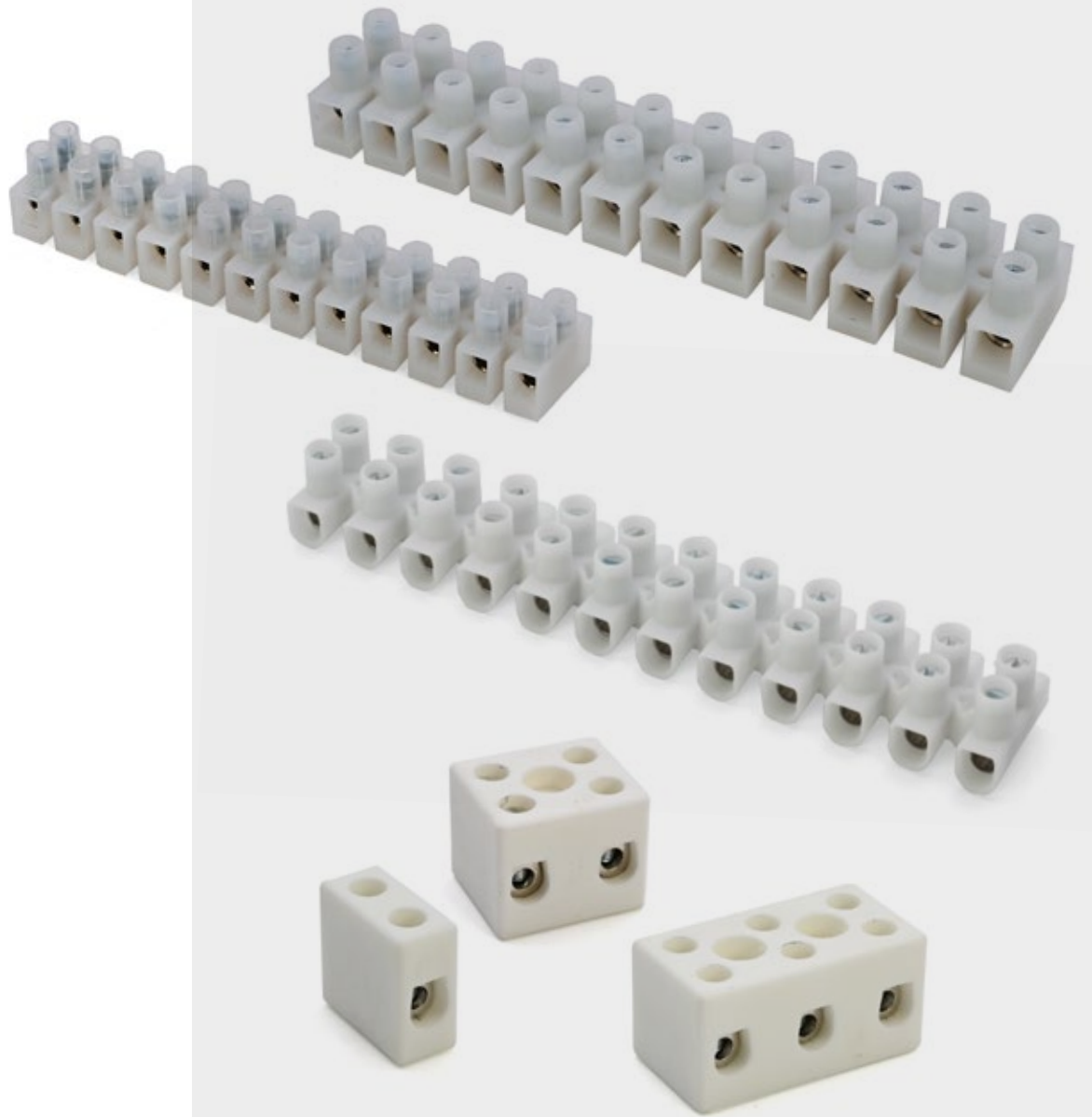

TERMINAL BLOCKS EKL AND ZS

EKLN

12 POLE TERMINAL BLOCKS

with direct clamping - in polyamide (PA6.6)

Common construction features:

- Brass terminal
- Galvanised steel screw

Variants upon request for the Polyamide version PA6.6 - **No. of poles from 1 to 11:**

- replace 12 with the required no. of poles
- Versions with a protection flap: add "DSN" at the end

EKL OE PA XX XX

No. of poles DSN version with protection flap

DSN



Marking/Approvals				
Type	EKLOEPA12N	EKL1BEPA12N	EKL2EPA12N	EKL3EM4PA12N
Insulating body colour	white	white	white	white
Connection capacity				
Cable cross-section range	1.5 - 2.5 mm ²	2.5 - 4 mm ²	6 - 10 mm ²	10 - 16 mm ²
Compliant with EN 60998-1; EN 60998-2-1				
Rated voltage	450 V	450 V	450 V	450 V
Technical Specifications				
Number of poles	12	12	12	12
Clamping type	direct	direct	direct	direct
Geometry of the clamping element	slotted head screw	slotted head screw	slotted head screw	slotted head screw
Clamping element material	galvanised steel	galvanised steel	galvanised steel	galvanised steel
Terminal material	brass	brass	brass	brass
Insulating body material	polyamide (PA6.6)	polyamide (PA6.6)	polyamide (PA6.6)	polyamide (PA6.6)
Maximum operating temperature	110°C	110°C	110°C	110°C
Self-extinguishing class according to UL 94	V2	V2	V2	V2
IP rating	-	-	-	-
Facilitated input	Yes	Yes	Yes	Yes
Captive screw	Yes	Yes	Yes	Yes
Dimensions and Weights				
Height	14.5 mm	15.7 mm	20.0 mm	24.8 mm
Length	94 mm	116.2 mm	139.8 mm	171.8 mm
Width	16.4 mm	20.2 mm	23.1 mm	32.1 mm
Weight	19.5 g	29 g	43 g	81 g
Units in standard packaging	50	30	15	25

EKL

12 POLE TERMINAL BLOCKS

with direct clamping - in polypropylene (PP)

Common construction features:

- Terminal in chrome-plated brass
- Chrome-plated steel screw



Marking/Approvals	CE	CE	CE
Type	EKL0S	EKL1S	EKL2S
Insulating body colour	white	white	white
Connection capacity			
Cable cross-section range	4 mm ²	6 mm ²	10 mm ²
Compliant with EN 60998-1; EN 60998-2-1			
Rated voltage	450 V	450 V	450 V
Technical Specifications			
Number of poles	12	12	12
Clamping type	direct	direct	direct
Geometry of the clamping element	slotted head screw	slotted head screw	slotted head screw
Clamping element material	chrome-plated steel	chrome-plated steel	chrome-plated steel
Terminal material	chrome-plated brass	chrome-plated brass	chrome-plated brass
Insulating body material	polypropylene (PP)	polypropylene (PP)	polypropylene (PP)
Maximum operating temperature	80°C	80°C	80°C
Self-extinguishing class according to UL 94	-	-	-
Halogen-free	Yes	Yes	Yes
Facilitated input	Yes	Yes	Yes
Captive screw	Yes	Yes	Yes
Dimensions and Weights			
Height	13.0 mm	14.9 mm	17.3 mm
Length	94.9 mm	116.5 mm	133.8 mm
Width	16.6 mm	18.9 mm	23.4 mm
Weight	17.5 g	26.2 g	42.0 g
Units in standard packaging	50	30	15

EKL

12 POLE TERMINAL BLOCKS

with direct clamping - in polypropylene (PP)



Marking/Approvals	CE	CE
Type	EKL3S	EKL4BESVCE
Insulating body colour	white	white
Connection capacity		
Cable cross-section range	16 mm ²	25 mm ²
Compliant with EN 60998-1; EN 60998-2-1		
Rated voltage	450 V	750 V
Technical Specifications		
Number of poles	12	12
Clamping type	direct	direct
Geometry of the clamping element	slotted head screw	slotted head screw
Clamping element material	chrome-plated steel	chrome-plated steel
Terminal material	chrome-plated brass	chrome-plated brass
Insulating body material	polypropylene (PP)	polypropylene (PP)
Maximum operating temperature	80°C	80°C
Self-extinguishing class according to UL 94	-	-
Halogen-free	Yes	Yes
Facilitated input	Yes	Yes
Captive screw	Yes	Yes
Dimensions and Weights		
Height	25.0 mm	28.0 mm
Length	174.5 mm	187.3 mm
Width	20.7 mm	30.0 mm
Weight	74.0 g	112.0 g
Units in standard packaging	25	25

ZS

TERMINAL BLOCKS IN STEATITE

with direct clamping



Marking/Approvals	CE	CE	CE	CE	CE
Type	ZS-U6	ZS-B6	ZS-T6	ZS-U10	ZS-B10
Insulating body colour	ivory	ivory	ivory	ivory	ivory
Connection capacity					
Rigid cable cross-section range	4 - 6 mm ²	4 - 6 mm ²	4 - 6 mm ²	10 mm ²	10 mm ²
Flexible cable cross-section range	4 mm ²	4 mm ²	4 mm ²	6 mm ²	6 mm ²
Rated voltage	450 V	450 V	450 V	450 V	450 V
Technical Specifications					
Number of poles	1	2	3	1	2
Clamping type	direct	direct	direct	direct	direct
Geometry of the clamping element	slotted head screw	slotted head screw	slotted head screw	slotted head screw	slotted head screw
Clamping element material	galvanised steel	galvanised steel	galvanised steel	galvanised steel	galvanised steel
Terminal material	brass	brass	brass	brass	brass
Insulating body material	steatite	steatite	steatite	steatite	steatite
Maximum operating temperature	350°C	350°C	350°C	350°C	350°C
Dimensions and Weights					
Height	18 mm	18 mm	18 mm	20 mm	20 mm
Length	9 mm	22 mm	36 mm	13 mm	24 mm
Width	19 mm	19 mm	19 mm	21 mm	21 mm
Weight	8.7 g	20.5 g	33.7 g	13.8 g	23.9 g
Units in standard packaging	200	80	60	200	80



Marking/Approvals	CE	CE	CE	CE
Type	ZS-T10	ZS-U16	ZS-B16	ZS-T16
Insulating body colour	ivory	ivory	ivory	ivory
Connection capacity				
Rigid cable cross-section range	10 mm ²	16 mm ²	16 mm ²	16 mm ²
Flexible cable cross-section range	6 mm ²	10 mm ²	10 mm ²	10 mm ²
Rated voltage	450 V	450 V	450 V	450 V
Technical Specifications				
Number of poles	3	1	2	3
Clamping type	direct	direct	direct	direct
Geometry of the clamping element	slotted head screw	slotted head screw	slotted head screw	slotted head screw
Clamping element material	galvanised steel	galvanised steel	galvanised steel	galvanised steel
Terminal material	brass	brass	brass	brass
Insulating body material	steatite	steatite	steatite	steatite
Maximum operating temperature	350°C	350°C	350°C	350°C
Dimensions and Weights				
Height	20 mm	22 mm	22 mm	22 mm
Length	36 mm	15 mm	31 mm	48 mm
Width	21 mm	27 mm	27 mm	27 mm
Weight	35.5 g	22.7 g	43.5 g	68.3 g
Units in standard packaging	70	100	50	30

1. GENERAL TERMS

- 1.1 For the purpose of these GENERAL TERMS AND CONDITIONS OF SALE (the "Terms and Conditions"), the following definitions shall apply:
 - «Sellen»: CEMBRE S.p.A. and its affiliates;
 - «Affiliate»: any entity directly or indirectly, through one or more intermediaries, controlling, controlled by, or under common control with CEMBRE S.p.A.;
 - «Buyer»: any professional or entrepreneur purchasing the Products from the Seller;
 - «Products»: the goods manufactured and/or sold by the Seller;
 - «Order(s)»: each proposal for the purchase of the Products submitted by the Buyer to the Seller in writing;
 - «Sale(s)»: each single sale agreement entered into further to the receipt by the Buyer of the written order confirmation of the Seller.
- 1.2 These Terms and Conditions govern the sale of equipment, components, parts, and materials (the "Products") supplied by the Seller to the Buyer. Any specific supply agreement, order confirmation, quotation, these Terms and Conditions and the purchase order form the Sales Agreement ("Agreement") between the parties. In the event of a conflict between these documents, precedence shall apply in accordance with the order listed in the previous sentence.
- 1.3 CEMBRE's quotation, proposal or order confirmation is conditional on the Buyer's acceptance of these Terms and Conditions. Buyer's silence or acceptance/use of the Products or services related to any purchase order shall constitute tacit approval of these Terms and Conditions.
- 1.4 Any additional or conflicting terms included in the Buyer's request for quotation/proposal, specifications, purchase order or any other written or oral communication are not binding on CEMBRE unless separately signed by CEMBRE. CEMBRE's failure to object to Buyer's additional or conflicting terms (including the Buyer's Terms and Conditions of Purchase) does not operate as a waiver of any terms contained herein.

2. ORDERING PROCEDURES

- 2.1 Offers of the Seller are not binding. This shall also apply if the Seller has provided the Buyer with catalogues, technical documentation (e.g. drawings, plans, calculations, references to DIN standards), other product descriptions or documents - also in electronic form - to which the Seller reserves property rights and copyrights pursuant to Clause 8.
- 2.2 Unless otherwise agreed, the information in offers and order confirmations shall refer to the contents of the respectively valid price lists, catalogues or other documents - also in electronic form, including technical data sheets, of the Seller.
- 2.3 All orders must be sent in writing and include all the details for a correct identification of the Products and Services requested. The minimum order amount is € 250.
- 2.4 The order is an irrevocable proposal to buy, but it is accepted by the Seller only following order acknowledgement / confirmation or execution.
- 2.5 The Buyer may request in writing to cancel or modify the order only prior to its execution and the Seller may at its own discretion accept or reject such request. Only cancellations and modifications expressly accepted by the Seller in writing shall be valid and effective.

3. PRICING AND PAYMENT TERMS

- 3.1 Unless otherwise specified in writing, Seller's quotations have a 30-day validity, after which they will automatically expire.
- 3.2 Prices quoted in price-lists and marketing materials are not binding and cannot be considered a "public offer". Unless otherwise agreed in writing, prices are always quoted based on delivery term FCA (Incoterms latest version) net of any applicable statutory value added /goods and services tax and of any applicable taxes and duties.
- 3.3 The Seller reserves the right to update the price-list without prior notice; the new release of the price-list will apply to all the Orders placed after the date such new release is issued and sent to the Buyer. Invoices will be issued in accordance with the prices in force on the date of the order confirmation or as otherwise agreed in specific supply agreements.
- 3.4 In the event of late payment, the Seller will have the right to charge overdue interest in accordance with the provisions of law no. 231/2002. Any further claim for damages caused by delay shall remain unaffected.
- 3.5 In the event of payment arrears, suspension of payments and if circumstances become known which are likely to reduce the creditworthiness of the customer, the Seller shall be entitled, after having granted a period of grace, to declare all claims arising from the entire business relationship with the customer immediately due for payment. Discount agreements, rebates and the like shall be deemed forfeited in this case.
- 3.6 Failure to pay or delayed payments above 30 days also entitle the Seller to suspend the delivery of the Products and terminate every single Sale entered into. The suspension of the delivery of the Products or the termination of any Sale shall not entitle the Buyer to claim for any compensation.
- 3.7 Any complaints regarding the Products and/or their delivery shall not be grounds for suspending or delaying the payment.
- 3.8 In the event of default or risk of insolvency concerning the Buyer, the Seller will be entitled to:
 - demand payment in advance or suitable guarantees; and/or
 - suspend deliveries; and/or
 - demand immediate payment of all the invoices already issued, regardless of the payment term therein indicated; and/or
 - terminate any existing sale agreement.

4. DELIVERY

- 4.1 Except as otherwise agreed upon in writing between the parties, the Seller shall deliver the Products FCA its premises (INCOTERMS latest version). If required, the Seller shall take care of the shipment of the Products at the Buyer's costs and expenses. In this last case delivery shall be considered to have taken place when the Products are transferred to the forwarder.
- 4.2 In case of missing or damaged goods during transport, the Buyer must formulate all the necessary reservations on the delivery note of said goods at the time of delivery. Such reservations must also be confirmed in writing to the Seller within 48 hours of the date of the delivery, by registered mail with return receipt.
- 4.3 The Seller cannot be held liable for delays in deliveries in the following circumstances:
 - acts of God or other extraordinary events beyond reasonable control, resulting in interruption of the manufacturing process, including shortage of energy and/or raw materials, pandemics strikes, embargoes or trade restrictions;
 - delays due to the Buyer, particularly when the Buyer failed to provide the information required to execute the order;
 - overdue payments, pursuant to arts. 1460 and 1461 of the Civil Code.
- 4.4 Penalties for late delivery may be charged by the Buyer only when expressly agreed in a specific supply agreement, and in any case up to a maximum amount equal to the price of the delayed delivery.
- 4.5 The Buyer shall not reject partial deliveries or late deliveries. All costs resulting from the rejection of goods will be charged to the Buyer. Excess deliveries for the purpose of rounding up to the packing quantity shall be deemed to be contractual performance and shall be paid by Buyer.
- 4.6 Goods returned at the request of the Buyer can only be accepted if the Seller has agreed in writing. The returned parts must be in their original packaging, come from the current product range and be in saleable condition. The return shipment must be carriage paid and at the risk of the Buyer. From the purchase price to be refunded, a depreciation fee will be deducted based on the actual conditions of the goods, their age and original price. Depreciation shall not apply to goods returned under section 5 and 6 hereinafter, provided that the return was authorized by the Seller. Custom-made products or articles which are not included in the current catalogue will not be taken back. Returned goods that are not accepted by the Seller will be shipped back to Buyer or scrapped at the Buyer's choice (freight paid by the Buyer).
- 4.7 In the event of modifications to the order required by the Buyer, the delivery deadline will automatically be extended for the time necessary to implement the required modification.

5. CONFORMITY

- 5.1 Complaints about apparent defects or non-conformity of the product delivered in relation to the purchase order or the packing slip must be notified to the Seller in writing within 48 hours after receipt of the products, subject to forfeiture. The Buyer loses the right to claim if the goods are not inspected immediately after delivery.
- 5.2 In the absence of a specific agreement on quality, the features contained in a specification, a product-specific technical data sheet or an equivalent description by the Seller shall be deemed to be the relevant quality. Insignificant deviations shall not constitute a defect.
- 5.3 All actions regarding non-conformities detected by the Buyer must be agreed upon in advance with the Seller's quality department; in particular, the Buyer must not charge any costs not agreed upon in advance between the Parties.

6. WARRANTY AND LIABILITY

- 6.1 Unless otherwise agreed upon in writing, the Seller warrants that the Products are free from defects in material, design and manufacturing and fit for use. No guarantee is given herein by the Seller on the conformity of any Product with the law and regulations in countries outside EU and the UK. No other warranties, express or implied, are made with respect to the Products including, but not limited to, any implied warranty of merchantability or fitness for a particular purpose.
- 6.2 Unless otherwise agreed upon in writing, the warranty shall be valid for a period of one year from the date of delivery to the Buyer. Warranty is provided only on tools or machines with a serial number or other identification number that allows traceability. The warranty is, however, excluded if the Products have already been processed by the Buyer or incorporated in products, machinery or plants of the Buyer or of third parties.
- 6.3 Claims for defective Products shall be made in writing within eight working days from discovery.
- 6.4 The defective Products shall be returned to the Seller at the Buyer's cost upon Seller's request. The Seller's sole obligation (and Buyer's sole remedy) for any breach of warranty under the foregoing warranty shall be to repair (at location designated by Seller) or replace DAP the original point of delivery the defective goods, within a reasonable time. The Buyer will waive any claim for damage compensation once the warranty has been fulfilled and the Product has been repaired or replaced. The warranty shall not cover defects due to environmental or stress testing, misuse, failure to observe the Seller's instructions regarding the functioning, maintenance and the storage of the Products, repairs or modifications made by the Buyer or a third party without prior written authorization of the Seller, improper installation, transportation or handling.
- 6.5 Direct interventions on site are not included in the warranty; if expressly requested by the Buyer they are subject to charge, according to the Seller's tariffs.
- 6.6 Warranty repair/replacements may be suspended in the event of insolvency of the Buyer or overdue invoices.
- 6.7 Save for the case of fraud or gross negligence, the Seller shall bear no liability for damages to property or third parties other than that expressly provided by virtue of any mandatory law provisions. In any case, the Seller shall not be liable for indirect or consequential damages of whatsoever nature as, by way of example, production losses or unearned profits. In any case, Buyer's right to damages shall be limited to a maximum amount equal to the value of the Products showing defects or faults.
- 6.8 The Seller shall bear no liability for damages to property or third parties other than that expressly provided by virtue of any mandatory law provisions. The Seller will not, under any circumstances, be liable for the cost of removal or reinstallation of goods or the cost of disassembly or reassembly or for loss of business or goodwill or profits or for cost of inspection or storage or for any incidental and consequential damages of any nature which may arise from the sale of goods to the Buyer. When liability cannot be excluded by virtue of mandatory law provisions, Buyer's right to damages shall in any case be limited to a maximum amount equal to the value of the Products showing defects or faults.
- 6.9 The Seller has taken out suitable insurance policies covering general liability in connection with the Products.

7. EXPORT CONTROL REGULATIONS

- 7.1 CEMBRE shall not be obligated to fulfil this agreement if such fulfillment is prevented by any impediments arising out of national or international foreign trade or customs requirements or any embargoes or other sanctions or restrictions.
- 7.2 If the Buyer transfers the goods to a third party, the Buyer shall comply with all applicable national and international (re-) export control regulations.
- 7.3 The Buyer shall cooperate with the Seller to provide the information concerning end users, destination and intended use of goods supplied by CEMBRE, in case this is necessary due to customs control activities or export control regulations.
- 7.4 Violations of this section 7 shall entitle the Seller to terminate any existing sale agreement at any time without notice.

8. INTELLECTUAL PROPERTY, CONFIDENTIALITY AND PRIVACY

- 8.1 The use of CEMBRE trademarks is governed by the General Terms and Conditions, published on the website <https://www.cembre.com/group/termsandconditions>, which the Buyer is obliged to comply with. It is prohibited to relabel and repackage the Products without CEMBRE's written authorization.
- 8.2 Each party will retain ownership of its Intellectual Property developed before or outside the scope of the sale agreement. If any Intellectual Property is developed under the sale agreement, the parties shall execute a separate agreement regarding the ownership thereof.
- 8.3 Seller expressly reserves the copyright to its catalogues, technical documentation (e.g. drawings, plans, calculations, data sheets), other product descriptions or documents - also in electronic form. The Buyer is only granted a non-exclusive right of use.
- 8.4 All drawings and technical documents relating to the Products submitted by one party to the other shall remain exclusive property of the submitting party and can only be used for the purpose for which they were provided. The receiving party is not allowed to use such documents otherwise, to procure copies thereof, to reproduce and to disclose them to a third party without consent of the submitting party. The end user of the Products shall not be deemed as a third party for the purpose of this section.
- 8.5 Any liability of the Seller is excluded if the Buyer is responsible for the infringement of property rights, in particular because he has modified the object of performance, used it in breach of contract or taken it to a place other than the place of destination without the Seller's consent.
- 8.6 If the Seller manufactures goods according to drawings, samples or other information provided by the Buyer (OEM products) and if the property rights of third parties are infringed in the process, the Buyer shall indemnify the Seller from all claims for damages resulting from this.
- 8.7 The Seller warrants that the personal data received from the Buyer will be processed in full compliance with the applicable data protection regulations.
- 8.8 Violations of this section 8 shall entitle the Seller to terminate any existing sale agreement at any time without notice.

9. APPLICABLE LAW AND JURISDICTION

- 9.1 The place of performance for the delivery together with any subsequent performance on the part of the Seller is the Seller's registered office.
- 9.2 Place of jurisdiction is the registered office of the Seller. The Seller is also entitled to take legal action at the Buyer's registered office.
- 9.3 The legal relations between the Seller and the Buyer shall be governed by Italian law to the exclusion of the U.N. Convention on the International Sale of Goods (CISG).
- 9.4 The Buyer acknowledges that the CEMBRE Group has adopted a Code of Ethics and an Anti-Corruption Policy and undertakes to comply with the provisions of such documents, available at www.cembre.com, abstaining from any unlawful conducts. Failure to comply with any of the provisions of the Code of Ethics and/or of the Anti-Corruption Policy will result in a serious breach of contractual obligations and will entitle CEMBRE to terminate the contract with immediate effect, without prejudice to compensation for damages.

10. FORCE MAJEURE AND HARDSHIP

- 10.1 No failure, omission or delay of the Seller in the performance of any obligation shall be deemed a breach of the agreement nor create any liability hereunder, if the failure, omission or delay shall arise from acts of God, laws, regulations or orders of any governmental authority, floods, fires, explosions, storms, earthquakes, acts of war (declared or undeclared), rebellion, insurrections, riot, sabotage, shortages of fuel, power, energy resources, and/or raw material, invasion, epidemic, quarantine, accident, strikes, lockouts, labor disputes, or any other comparable cause beyond the reasonable control of the Seller.
- 10.2 If, during the term of the contract, events occur which have not been contemplated by the Parties and which fundamentally alter the equilibrium of the contract, thereby placing an excessive burden on the Seller in the performance of its contractual obligations (hardship), the Seller shall have the power to make any revision to the contract that it finds just and equitable in the circumstances, or to terminate the contract at a date and on terms to be fixed.

the CEMBRE group

CEMBRE SpA - Italy



CEMBRE Ltd - UK



CEMBRE Sarl - France



CEMBRE España SLU - Spain



CEMBRE GmbH - Germany



CEMBRE Inc - USA



Making the right connections

Copyright © 2024 All rights reserved.

All contents of this catalogue belong to CEMBRE S.p.A.

Any reproduction, even in part, is prohibited without prior written permission from CEMBRE.

All images are included for illustration purposes; CEMBRE reserves the right to make changes and improvements to the products without notice.

Procedures for the use of the products shown should not be inferred from this document,

but from the specific use and maintenance manuals provided with the products.

Edited by CEMBRE SpA - IGB Group Press (BS), February 2024

Code 6263064



24V031W



8 051316 098993



CONTACT US

FOLLOW US

CEMBRE S.p.A.
via Serenissima, 9
25135 Brescia
Italy
Ph +39 030 36921
ufficio.vendite@cembre.com
sales@cembre.com

CEMBRE Ltd.
Dunton Park,
Kingsbury Road,
Curdworth, Sutton Coldfield,
West Midlands, B74 9EB
United Kingdom
Ph +44 01675 470440
sales@cembre.co.uk

CEMBRE S.a.r.l.
22 Avenue Ferdinand
de Lessaps
91420 Morangis Cedex
France
Ph +33 01 60 49 11 90
info@cembre.fr

CEMBRE España S.L.U.
Calle Verano 6 y 8
Pl Las Manjas
28850 Torrejón de Ardoz
Madrid - Spain
Ph +34 91 4852580
comercial@cembre.com

CEMBRE GmbH
Geschäftsbereich
Energie- und Bahntechnik
Heidemannstr. 166
80939 München
Germany
Ph + 49 89-3580676
info@cembre.de

CEMBRE GmbH
Geschäftsbereich
Industrie und Handel
Boschstraße 7
71384 Weinstadt
Germany
Ph +49 7151-20536-40
info-w@cembre.de

CEMBRE Inc.
Raritan Center Business Park
300 Columbus Circle-S.F.
Edison, NJ 08837 USA
Ph +1 (732) 225-7415
sales.us@cembre.com
Midwest Office
1051 Perimeter Dr #470
Schaumburg, IL 60173